Progress®



Use XML with ABL Applications

OpenEdge®

Table of Contents

Develop with XML in OpenEdge.....11

About XML.....11
Role of XML.....12
Benefits of XML 12
Benefits of ABL XML development in OpenEdge.....13
Benefits of SOA XML development in OpenEdge.....13
Recommended resources for learning XML basics.....14
Develop XML-enabled ABL applications with DOM.....14
DOM advantages.....14
DOM limits.....15
ABL support.....15
More information.....15
Develop XML-enabled ABL applications with SAX.....15
SAX advantages.....16
SAX limits.....16
ABL support.....16
More information.....17
Serialize ABL temp-tables and ProDataSets to and from XML.....17
Features.....17
Use cases.....18
ABL support.....18
More information.....18

Read and Write XML with the Document Object Model (DOM).....19

XML terminology.....20
XML document structure.....20
The ABL DOM interface.....23
Prerequisites.....24
Represent an XML document in ABL DOM.....24
Represent a DOM node in ABL.....25
Create XML output from ABL.....27
The root node reference object.....27
Create and append a node.....27
Set node attributes and values.....28
Example of creating an output XML file.....28
Read XML input into ABL.....30
Load an XML file.....31
Access the child nodes.....32

Examples of reading an input XML file....33
Namespaces....35
Internationalization....37
Error handling....37
Validation....38
Method and attribute summary....38

Read XML Documents with the Simple API for XML (SAX)....43

Explore ABL SAX....44
SAX-reader object....44
ABL SAX callbacks....46
SAX-attributes object....48
Validate an XML document....52
Namespace processing....54
Parse an XML document....56
Monitor the state of the parse....56
Error handling....56
Develop ABL SAX applications....58
Basic tasks of an OpenEdge SAX application....58
Retrieve names and phone numbers example....59
Read customer data and write to a TEMP-TABLE example....65
ABL SAX and WebSpeed....68
Read XML data with WebSpeed example....69
SAX and the AppBuilder....70
Read an XML file using methods as callback....73
SAX API reference....78
SAX error message reference....78
SAX callback reference....79

Write XML Documents with the Simple API for XML (SAX)....91

SAX-writer overview....92
Create a SAX-writer....93
Configure a SAX-writer....93
Write an XML document....94
Examples....95
Create an XML document from database data....95
Envelope information example....96
Concurrently read and write XML documents....98
Use namespaces....102
Error handling....107
How errors are handled when STRICT is FALSE....107
How errors are handled when STRICT is TRUE....108
Errors raised by invalid method calls during SAX-writer states....109

Change values in the WRITER-STATUS attribute example....111
Handle codepage conversions....111

Read and Write XML Data from Temp-Tables and ProDataSets....113

Introduction....114
Use cases....114
Other XML features....115
Methods and attributes....115
Attribute interactions....117
ABL-specific attributes in XML Schema....119
Read XML Schema into a temp-table, temp-table buffer, or ProDataSet....119
Create a dynamic temp-table with XML Schema....123
Verify a static temp-table against XML Schema....126
Create a dynamic ProDataSet with XML Schema....127
Read XML into a temp-table, temp-table buffer, or ProDataSet....127
Schema locations....132
Read XML data into temp-tables....132
Add XML data to a populated temp-table....134
Read XML into a ProDataSet....136
Read before-image data for ProDataSet temp-table buffers from XML....141
Write XML Schema from a temp-table, temp-table buffer, or ProDataSet....142
Write a temp-table definition to XML Schema....144
Write a ProDataSet definition to XML Schema files....145
Write XML from a temp-table, temp-table buffers, or a ProDataSet....148
Write temp-table data to XML....150
Write XML from a temp-table buffer's current row....151
Write a ProDataSet to XML....154
Minimize XML document size....156
Omit foreign key fields in nested child records....156
Omit fields with initial values....156
ProDataSet to XML round-trip example....158
Map ABL names to different XML element or attribute names....160
Use XML Schema....161
Create dynamic ABL objects from XML Schema....161
Verify XML Schema against ABL definitions....163
Infer definitions from XML data....163
Infer data-relations from nested XML and XML Schema....164
Additional XML support examples....165
ABL representation of temp-tables and ProDataSets as XML Schema....172
ABL-specific attributes on temp-table and ProDataSet definitions....173
Represent temp-tables in XML Schema....174
Represent indexes in XML Schema....176
Represent data-relations in XML Schema....176

Appendix A: XML Schema and ABL Data Type Mappings.....179
Default mappings between ABL data types and XML Schema data types.....179
Default mappings from other XML Schema data types to ABL data types.....180

Appendix B: ABL to IANA Mappings.....183
ABL to IANA code page mappings.....183

Appendix C: Command and Utility Reference.....187
bproxsdto4gl utility.....188

Index.....191

Copyright

© 2021 Progress Software Corporation and/or its subsidiaries or affiliates. All rights reserved.

These materials and all Progress® software products are copyrighted and all rights are reserved by Progress Software Corporation. The information in these materials is subject to change without notice, and Progress Software Corporation assumes no responsibility for any errors that may appear therein. The references in these materials to specific platforms supported are subject to change.

DataDirect Cloud, DataDirect Connect, DataDirect Connect64, DataDirect XML Converters, DataDirect XQuery, DataRPM, Defrag This, Deliver More Than Expected, DevReach (and design), Icenium, Inspec, Ipswitch, iMacros, Kendo UI, Kinvey, MessageWay, MOVEit, NativeChat, NativeScript, OpenEdge, Powered by Chef, Powered by Progress, Progress, Progress Software Developers Network, SequeLink, Sitefinity (and Design), Sitefinity, Sitefinity (and design), SpeedScript, Stylus Studio, Stylized Design (Arrow/3D Box logo), Styleized Design (C Chef logo), Stylized Design of Samurai, TeamPulse, Telerik, Telerik (and design), Test Studio, WebSpeed, WhatsConfigured, WhatsConnected, WhatsUp, and WS_FTP are registered trademarks of Progress Software Corporation or one of its affiliates or subsidiaries in the U.S. and/or other countries.

Analytics360, AppServer, BusinessEdge, Chef Automate, Chef Compliance, Chef Desktop, Chef Habitat, Chef WorkStation, Corticon.js, Corticon Rules, Data Access, DataDirect Autonomous REST Connector, DataDirect Spy, DevCraft, Fiddler, Fiddler Everywhere, FiddlerCap, FiddlerCore, FiddlerScript, Hybrid Data Pipeline, iMail, JustAssembly, JustDecompile, JustMock, KendoReact, NativeScript Sidekick, OpenAccess, PASOE, Pro2, ProDataSet, Progress Results, Progress Software, ProVision, PSE Pro, Push Jobs, SafeSpaceVR, Sitefinity Cloud, Sitefinity CMS, Sitefinity Digital Experience Cloud, Sitefinity Feather, Sitefinity Insight, Sitefinity Thunder, SmartBrowser, SmartComponent, SmartDataBrowser, SmartDataObjects, SmartDataView, SmartDialog, SmartFolder, SmartFrame, SmartObjects, SmartPanel, SmartQuery, SmartViewer, SmartWindow, Supermarket, SupportLink, Unite UX, and WebClient are trademarks or service marks of Progress Software Corporation and/or its subsidiaries or affiliates in the U.S. and other countries. Java is a registered trademark of Oracle and/or its affiliates. Any other marks contained herein may be trademarks of their respective owners.

July 2021

Product version: Progress OpenEdge 12.4

Preface

Purpose

This content provides a central programming guide for OpenEdge developers who need their ABL procedures to work with XML documents.

Audience

This content is intended for ABL programmers working with XML documents in their ABL procedures. The content assumes that you have a basic working knowledge of XML. For advanced features, a basic working knowledge of XML Schema is also required.

Organization

Develop with XML in OpenEdge on page 11

Provides an overview of the role of XML and the ABL features available for developing ABL applications that work with XML documents.

Read and Write XML with the Document Object Model (DOM) on page 19

Describes ABL support for XML documents with DOM, including the receipt and processing of XML documents and the creation and transmission of XML documents.

Read XML Documents with the Simple API for XML (SAX) on page 43

Describes ABL support for reading documents with SAX and includes provides a reference for SAX callback procedures.

Write XML Documents with the Simple API for XML (SAX) on page 91

Describes ABL support for reading documents with SAX.

Read and Write XML Data from Temp-Tables and ProDataSets on page 113

Describes how temp-tables and ProDataSets can serialize their data to an XML document and serialize their definitions to XML Schema documents. This content also describes how you can read or read and load XML data and schema into a temp-table or ProDataSet.

XML Schema and ABL Data Type Mappings on page 179

Lists data type mappings needed to support ABL applications that interoperate with XML.

ABL to IANA Mappings on page 183

Lists code page mappings needed to support ABL applications that interoperate with XML.

Command and Utility Reference on page 187

Describes the `bproxsdto4gl` utility.

Documentation Conventions

See Documentation Conventions for an explanation of the terminology, format, and typographical conventions used throughout the OpenEdge content.

1

Develop with XML in OpenEdge

This content introduces the OpenEdge® features that allow developers to use XML documents in their ABL (*Advanced Business Language*) applications. As background, the chapter also describes the importance of XML to current application development projects.

For details, see the following topics:

- About XML
- Develop XML-enabled ABL applications with DOM
- Develop XML-enabled ABL applications with SAX
- Serialize ABL temp-tables and ProDataSets to and from XML

About XML

The *Extensible Markup Language* (XML) is a data format used for exchanging structured data. The body of an XML document contains data and *markup* which encodes a description of the document's logical structure. XML is hardware and software independent and is the most widely used markup language today. It is also the preferred standard for data exchange between heterogeneous applications.

These topics provide a quick overview of some essential XML information and concludes with some recommendations for getting more in-depth information about XML:

- Role of XML on page 12
- Benefits of XML on page 12
- Benefits of ABL XML development in OpenEdge on page 13

- Benefits of SOA XML development in OpenEdge on page 13
- Recommended resources for learning XML basics on page 14

Role of XML

A great many of today's application developers must address interoperability between applications not initially designed to communicate with each other. Small and large enterprises both tackle the problem of coaxing multiple applications to work together to keep up with ever-evolving business processes. Interoperability challenges can require tying together different:

- Hardware platforms
- Operating systems
- Data protocols
- Commercial software applications
- Local custom software applications

So how can a developer create business processes that leverage the functionality distributed on different corporate computing assets and make them interoperate? Assuming the networking infrastructure is in place to access the required assets, the last essential task needed to achieve interoperability is data exchange. Data exchange requires communicating the values that represent business knowledge and the schema that describes those values. Both are needed to drive the business processes built by linking distributed software applications.

Fortunately, the rise of the Internet has provided a universal, standards-driven platform to achieve interoperability between heterogeneous application assets within an enterprise or even among a larger circle of an enterprise and its business partners.

The development of the Internet is being guided by many groups that all promote interoperability. For example, the *World Wide Web Consortium* (W3C) develops interoperability technologies for the web. To that end, this consortium approved a data exchange standard called the **Extensible Markup Language** or **XML**. A markup language is a data description standard that includes both data and markup in a single document. (In XML, you can think of the markup and data as being analogous to field name and field value pairs presented in a logical structure.)

The W3C has also defined a companion standard to XML to provide rich schema definition for the elements of an XML document. This standard is known as **XML Schema** and it defines the means for defining the structure, content, and semantics of XML documents with much more detail. The language of XML Schema is known as the *XML Schema Definition language* (XSD).

The combination of XML and XML Schema provides an easy, standards-based vehicle for tackling a very wide array of data exchange challenges.

Since its introduction, XML has quickly grown to be the most widely-used markup language. XML makes it easy to describe data that must be used by more than one application. Its ease of use makes it a popular tool for data exchange in many scenarios, not just Internet applications. Any two applications that are XML-enabled can share data and schema.

Benefits of XML

Besides the fact that XML is a widely accepted standard, several other attributes of XML contribute to its rapid acceptance and growing popularity:

- Most importantly, XML is extensible. An XML document can grow to include and describe more data, yet each application that uses the document need only be concerned with the XML content that matters to it.

- XML is self-describing. The markup and hierarchical structure of the XML document can in some cases be interpreted by applications that do not know ahead of time what to expect from the document.
- XML is simple text. This fact makes it suitable and safe for transferring across platforms and operating systems that do not readily share more complex document types. As text, XML can also be readily displayed and edited in simple editors.
- XML is robust. It can describe any kind of data with the help of its associated schema-description languages.
- XML is easy to learn, easy to read, and easy to understand.

Benefits of ABL XML development in OpenEdge

Some of the most immediately noticeable ways OpenEdge supports your XML development work include:

- The standard installation of OpenEdge includes built in parsers for reading and writing XML.
- The Procedure Editor automatically applies hierarchical whitespace formatting and color to make reading and scanning XML documents easy.
- XML parser functionality is accessed using the familiar concepts of ABL objects, methods, and attributes.
- ABL XML-enablement features are simple enough to quickly implement basic use cases and rich enough to support the implementation of more complex use cases.

Benefits of SOA XML development in OpenEdge

The purpose of this document is to introduce the XML-enablement features available to OpenEdge ABL developers. But, it is also important to take a moment to relate XML and the ABL XML-enablement features to the latest application development methodology called *Service Oriented Architecture* (SOA).

What is SOA? Any traditional application is likely to include discrete functions that solve particular, well-defined business problems. If such a discrete business function were encapsulated and made available over a network, it could be reused by other applications. Conceptually, this type of business function is called a *service* and the applications that use it are called *clients*. A Service Oriented Architecture, then, is an application development, deployment, and management infrastructure where the major functions of the application are delivered as services.

A service is most useful when it is widely available to all current and potential clients, and therefore SOAs are built on widely accepted and widely available industry standards. XML is one of those key standards. Not only is XML widely used in SOAs, some of the new standards for SOA development are built upon XML.

Some important uses of XML in SOAs, include:

- **Web services** — A *Web service* is an application that can be accessed over the Internet using industry-standard protocols. To access this application, a client (Web service client) invokes operations that are described using *Web Services Description Language* (WSDL) and sent to the application using *Simple Object Access Protocol* (SOAP) over HTTP. WDSL and SOAP are *defacto* industry Web service standards built on XML. Configuration information for Web services also uses XML.
- **Messaging** — Point-to-point and publish and subscribe messaging schemes can be part of an SOA in OpenEdge by using the Sonic ESB adapter. The Sonic messaging products provide this type of functionality by combining Java Servlet Engines with Java Messaging Services (JMS) for the exchange of information. The JMS messages are XML. In fact, XML is quiet a heavily used standard in the Java world in general.
- **Proxies** — The OpenEdge Open Client Proxy Generator (ProxyGen) utility generates the Web service (client interface) definition in the form of a *Web service mapping* (WSM) file that is used during Web service deployment. WSM files are XML documents.

All of these facts serve to emphasize that XML is now (and will continue to be) an important tool for programmers. If you plan to move towards SOA applications, taking the time to learn XML and XML Schema is essential. This is true even though OpenEdge provides many time-saving tools, like ProxyGen, that mask your need to know or work directly with particular kinds of XML standards, like WSDL files.

A second point to make is that OpenEdge provides the functionality to allow ABL applications to be exposed as Web services and for ABL applications to consume Web services from other available application domains. The XML-enablement features of ABL enrich the possibilities for participating in SOAs by giving you the tools to perform direct and indirect manipulation of XML documents within ABL.

Recommended resources for learning XML basics

For XML learning, the basic definition documents and tutorials available from the W3C are a good first step. You can browse the available XML tutorials at this web site:

```
https://www.w3schools.com/xml/
```

The following book is an excellent reference to XML and related technologies:

Essential XML Quick Reference: A Programmer's Reference to XML, XPath, XSLT, XML Schema, SOAP, and More by Aaron Skonnard and Martin Gudgin, published by Addison-Wesley (ISBN: 0201740958)

Progress Education Community also offers an in-depth class that is available over the Internet:

- *OpenEdge Development with XML*

Information about this class can be found at this address:

```
https://wbt.progress.com
```

Develop XML-enabled ABL applications with DOM

The Document Object Model (DOM) is the original application programming interface (API) for XML documents, as defined by the W3C. It continues to be the W3C recommendation for XML parsing.

You use the DOM API to build a hierarchical tree structure that persists in memory and represents your entire XML document. With this API, you can call the parser to build such a tree for you in memory from an XML document. The DOM tree is then available for you to easily manipulate using standard tree-traversal logic. For example, an XML document may represent a list of address changes generated from a self-service Web site. Your application might need to load the XML document into a DOM tree, perform some logical validation on the data, and only then use the data to update customer address records in your database.

You could also use the API to programmatically build a DOM tree in memory and then write that tree out as an XML document. For example, you may need to generate a list of customer address changes for a business partner.

DOM advantages

The general advantages of DOM include:

- Data persists in memory
- You can go forwards and backwards in the tree (random access)
- You can make changes directly to the tree in memory

DOM limits

The general limits of DOM include:

- The entire document must be parsed before the tree is available to the application.
- You cannot load a subset of the document.
- Because the whole tree must exist in memory, it may not be suitable for handling very large XML documents.
- A single error in the XML file may prevent the document from being loaded. This limit makes DOM less attractive for use cases where XML is being retrieved in a stream rather than as a static document.

ABL support

ABL implements DOM with two ABL object types:

- **`X-document`** — Represents an entire XML document tree
- **`X-noderef`** — Represents a reference to a single node in the XML tree of the document

The objects are defined with the `CREATE X-DOCUMENT` and `CREATE X-NODEREF` statements. Methods and attributes on the objects provide the rest of the functionality.

If you provide a Document Type Definition document (DTD) or an XML Schema document, then ABL can perform the appropriate schema validation on reads of the DOM tree.

More information

For complete information, see Read and Write XML with the Document Object Model (DOM) on page 19.

Develop XML-enabled ABL applications with SAX

The *Simple API for XML* (SAX) is an application programming interface (API) for XML documents. It was developed by a group of programmers, and even though it is not a W3C recommendation, it is widely used industry standard.

SAX is a *streaming* model that processes one element at a time and provides mechanisms for you to respond to the current element before it is flushed and the parser moves on to the next element. Contrast this with the memory-resident model of DOM.

When an XML document is accessed by a SAX application, as the XML parser encounters an XML element, it parses that element and provides its information to the application immediately, through a callback procedure. The callback procedure allows you to provide custom programming on how to handle each type of information that the parser provides to your program. On the other hand, if you do not have any custom code, you do not need to provide callback procedures. The parser's default behavior is to simply read the whole document.

So, while the DOM API decomposes an XML document into a set of nodes in a hierarchical tree, the SAX API decomposes the document into a series of procedure calls. Your application must act on the information presented as it is provided to the application. SAX can only stream forward during the parse. At the conclusion of the parse, nothing is left in memory.

As an example, if you were parsing a list of address changes intended for your database, your application would need to validate and update each change as you retrieved it from the parse.

The SAX technology built into OpenEdge also allows you to write an XML document in a forward-streaming way.

SAX advantages

The general advantages of SAX include:

- The nature of a streaming model means that you need far less memory to process large XML documents.
- You do not have to process the entire document. Use callback procedures or methods to identify and respond to only the XML elements you are interested in.
- You can halt the parse at any time.
- You can parse an XML document that is not well formed.
- SAX provides callback procedures that let you to provide more error handling.

SAX limits

The general limits of SAX include:

- You cannot back up in the parse.
- You must control the context. In other words, you must be able to grab the data you need as it goes by, while ignoring the data you don't need.
- There is no structure in memory to do in-place updates.
- The order in which you write the XML is important and you cannot modify the XML once it has been written.
- It is possible to create an XML document that is not well-formed.
- You do not know if an XML document is well-formed or conforms to a schema until you have parsed (and processed) the entire XML document.

ABL support

ABL implements SAX with three ABL object types:

- **`SAX-reader`** — Represents a parser object that reads an XML document
- **`SAX-writer`** — Represents an object used for writing an XML document as a stream of characters
- **`SAX-attributes`** — Contains any XML attribute values that may exist for the current XML element

The objects are defined with the `CREATE SAX-READER`, `CREATE SAX-ATTRIBUTES`, and `CREATE SAX-WRITER` statements. Methods and attributes on the objects provide the rest of the functionality.

If you provide a Document Type Definition document (DTD) or an XML Schema document, then ABL can perform the appropriate schema validation on SAX reads.

SAX support also includes definition of the callback methods expected by the SAX parser.

More information

For complete information, see Read XML Documents with the Simple API for XML (SAX) on page 43 and Write XML Documents with the Simple API for XML (SAX) on page 91.

Serialize ABL temp-tables and ProDataSets to and from XML

ABL temp-tables and ProDataSets have the ability to serialize their data to an XML document and serialize their definitions to XML Schema documents. Similarly, you can read XML data, load schema, or both into a temp-table or ProDataSet.

You can consider the DOM and SAX features of ABL as direct manipulation of XML. Note that you must understand XML to use these features. By contrast, the temp-table and ProDataSet serialization features are convenience features that protect the developer from needing to know much about XML or accessing XML with ABL. On the other hand, the advanced abilities of these features can be used by knowledgeable XML developers for advanced use cases.

Features

The XML features of temp-tables and ProDataSets allow you to take advantage of their rich relational features while providing a standards-based method for sharing data and schema with application partners. These XML features include the following:

- Load XML Schema to create an empty temp-table or ProDataSet.
- Read XML data, XML Schema, or both to populate an empty temp-table or ProDataSet.
- Read XML data, XML Schema, or both into temp-tables and ProdataSets that already contain data and schema.
- Write XML data, XML Schema, or both from a temp-table or ProDataSet to XML documents.
- Perform round-trip XML write/reads. A round trip is an XML write of data during one session followed by an XML read in another session. For example, suppose your application needs to write data as XML to the file system when the user does not have a network connection. When the connection is established, your application can check for XML data files and read them back in.

The XML features are available as attributes and methods on:

- Temp-table objects
- Temp-table buffer objects (acts on the entire temp-table, not just the current buffer contents))
- ProDataSet objects

Use cases

The XML read and write features are robust and versatile. The examples described below demonstrate common problems that can be solved with the features:

- Provide interoperability between OpenEdge and another XML-enabled platform or application.
- Use XML data and XML Schema as a persistent storage mechanism between ABL sessions.
- Provide XML Schema from ABL for use in third-party tools.
- Simplify or replace existing ABL code that performs XML reads and writes on temp-tables and ProDataSets.

ABL support

The serialization features are provided by the following methods on temp-tables, temp-table buffers, and ProDataSets:

- **`READ-XML( )` method** — Reads an XML document into an ABL object
- **`READ-XMLSCHEMA( )` method** — Reads an XML Schema document into a dynamic ABL object to create its definition
- **`WRITE-XML( )` method** — Writes the contents of the ABL object to an XML document
- **`WRITE-XMLSCHEMA( )` method** — Writes the ABL definition of an object to an XML Schema document
- **`SERIALIZE-ROW( )`** method — Serializes the buffer's current row to JSON or XML

You do not need to be familiar with XML and XML Schema to use these methods and the associated attributes.

More information

For complete information, see Read and Write XML Data from Temp-Tables and ProDataSets on page 113.

2

Read and Write XML with the Document Object Model (DOM)

ABL supports two XML programming interfaces: the Document Object Model (DOM) and the Simple API for XML (SAX). This content provides a quick overview of key XML terminology and then covers the DOM interface.

In addition to basic XML knowledge, the minimum requirement for working with XML in ABL is a familiarity with using and manipulating ABL objects and a knowledge of network communication by way of either the Web or sockets.

For details, see the following topics:

- XML terminology
- The ABL DOM interface
- Create XML output from ABL
- Read XML input into ABL
- Namespaces
- Internationalization
- Error handling
- Validation
- Method and attribute summary

XML terminology

The following overview is a refresher of key XML terms and concepts that occur throughout this content. It is provided to ensure the use of familiar XML terminology matches your own, but it is not a substitute for an XML tutorial. If you are unfamiliar with XML, see Develop with XML in OpenEdge on page 11.

The Extensible Markup Language (XML) is a data format for structured document interchange on the Web and other networks. It is hardware-architecture neutral and application independent. XML documents are composed of storage units called *elements* that contain either parsed or unparsed data. Parsed data is made up of characters, some of which form character data, and some of which form *markup*. Markup encodes a description of a document's storage layout and logical structure.

XML document structure

The following topics introduce the terms used to describe the parts of an XML document, starting at the top level and working down to the smallest parts.

XML documents are made up of two parts, called the *prolog* and the *body*.

XML prolog

The *prolog* contains optional information such as the XML version the document conforms to, information about the character encoding used to encode the contents of the document, and a reference to either a *document type definition* (*DTD*) or *XML Schema* document which describes the grammar and vocabulary of the document. The XML Schema document is the more modern way to describe XML grammar and vocabulary. XML Schemas and DTDs are usually stored in external documents and the prolog can reference both XML Schemas and DTDs.

This simple example illustrates the prolog:

```
<?xml version="1.0" encoding="UTF-8" ?>
<!DOCTYPE maillist SYSTEM "maillist.dtd">
```

XML body

The *body* contains a single top-level element called the *root element*, which contains all other elements and other markup information.

This simple example illustrates the prolog and body, where `addresses` is the root element and encloses the entire body, or content, of the XML document:

```
<?xml version="1.0" encoding="UTF-8" ?>
<!DOCTYPE maillist SYSTEM "maillist.dtd">
<addresses>
    <address>...</address>
    <address>...</address>
    <address>...</address>
</addresses>
```

DTDs and XML Schema documents

DTDs and XML Schema documents are rules that define the elements that can exist in a particular document or group of documents, and the relationships among the various elements. A DTD or XML Schema can be part of the content of an XML document or can be separate from it and referred to by the XML documents. Best practice calls for the DTDs and XML Schema documents to be separate from the XML content for resuse and maintainability. Here is an example of a DTD:

```
<?xml encoding="US-ASCII"?>
<!-- DTD for a an XML document that stores Customer names and numbers-->
<!ELEMENT customer(name, cust-num)>
<!ELEMENT name(#PCDATA)>
<!ELEMENT cust-num(#PCDATA)>
```

Here is an example of an XML Schema:

```
<?xml version="1.0"?>
<!-- XML Schema document for a an XML document that stores Customer names and numbers-->
<xsd:schema xmlns:xsd="http://www.w3.org/2001/XMLSchema" xmlns="">
  <xsd:element name="customer" minOccurs="0" maxOccurs="unbounded">
    <xsd:complexType>
      <xsd:sequence>
        <xsd:element name="CustNum" type="xsd:int"/>
        <xsd:element name="Name" type="xsd:string"/
      </xsd:sequence>
    </xsd:complexType>
  </xsd:element>
</xsd:schema>
```

XML elements

Elements represent the logical components of documents. They can contain data or other elements. For example, a customer element can contain a number of column (field) elements and each column element can contain one data value. An element is composed of a start tag, data, and an end tag. Here is an example of an element:

```
 Start tag       Data             End tag
|-------------||---------------||--------------|
<customer-name>Clyde Peter Jones</customer-name>
```

Here is an example of elements that contain other elements:

```
<phone>
    <entry>
        <name>Chip</name>
        <extension>3</extension>
     </entry>
</phone>
```

In this example, `name` and `extension` are child elements of `entry`, which is a child element of `phone`. Similarly, `phone` is a parent element of `entry`, which is a parent element of `name` and `extension`.

The top-level element, the one that is the parent of all other elements is referred to as the *root element*. A child element that cannot have its own child elements, as defined by the DTD or XML Schema, is referred to as a *leaf element*. In the example above, `name` and `extension` are leaf elements.

To conclude, a typical discussion of XML elements that describes hierarchy will use these terms:

- Root element
- Parent element
- Child element
- Leaf element

In the previous example, the XML contains whitespace to make the logical, hierarchical structure of the XML apparent to human readers. XML is valid with or without this whitespace. The following version is also valid XML:

```
<phone><entry><name>Chip</name><extension>3</extension></entry></phone>
```

XML attributes

Elements can have additional information called *attributes* attached to them. Attributes describe properties of elements. Here is an example of an element with an attribute, `emp-num`:

```
<employee emp-num="1">
    <name>Mary</name>
</employee>
```

An attribute is some data that further describes its element. When comparing an XML document to a database record, a programmer is free to interpret a particular database field as an attribute of the parent element (the record or database row) or as a child element of the parent. Thus, you could also see the previous example as:

```
<employee>
    <emp-num>1</emp-num>
    <name>Mary</name>
</employee>
```

XML empty elements

An empty element is an element that is complete by itself; it never contains other elements. Rather than being composed of a start tag, data, and an end tag, the empty element is a combined start and end tag. Typically, an empty element is used as a flag of some kind or perhaps as an element that contains its information in its attributes. In this example, `extension` has been converted to an empty tag:

```
<phone>
    <entry>
        <name>Chip</name>
        <extension number="3"/>
    </entry>
</phone>
```

XML entities

An entity is simply a way to name a placeholder that the XML parser will replace with the correct value when it interprets the XML document. Probably most familiar are the predefined character entities that are used as placeholders for special characters that are illegal in XML or are frequently mishandled by platform-specific text handlers. For example `<` and `>` represent the "less than sign" character (<) and the "greater than sign" character (>).

More importantly, XML entities provide you with the ability to create placeholders for reoccurring text, or placeholders for values that will be resolved at parse time. Pointers to external resources such as DTDs or XML Schema documents often make use of entities.

If you are unfamiliar with the different entity types in XML, this is an area worth studying before beginning your XML development.

XML namespaces

Namespaces provide a mechanism for ensuring unique names for elements and attributes. Suppose you need to create a mailing list combining the customer data from two separate client companies. The ABC company uses the `name` element to hold the customer's company name while the XYZ company uses the `name` element to hold the customer's contact name. Combining these two data sets becomes a difficult task. Fortunately, each company's XML document has defined a unique namespace that acts as a prefix for all element names. So, your application can easily understand that `abccompany:name` and `xyzcompany:name` are two different things.

Like entities, the rules and options for defining XML namespaces are a concept you need to understand before beginning your XML development.

The ABL DOM interface

The Document Object Model (DOM) is the original application programming interface (API) for XML documents, as defined by the W3C. It continues to be the W3C recommendation.

Note: Develop with XML in OpenEdge on page 11 provides a comparative introduction to the ABL DOM interface. See this content if you are currently evaluating which ABL features best meet your needs for handling XML documents in ABL applications.

A software module called an XML parser is used to read XML documents and provide access to their content and structure. The XML parser does its work on behalf of another software module—your *application*. ABL simplifies your interaction with DOM and its parser by providing the familiar ABL programming constructs of built-in objects, handles, attributes, and methods. The following topics describe the ABL objects that make up the DOM interface.

Note: The DOM API is designed to be compatible with a wide range of programming languages. In implementing DOM within the ABL, Progress Software Corporation adapted the specification to fit smoothly into the ABL environment. In some cases, the World Wide Web Consortium (W3C) naming conventions conflicted with familiar ABL naming conventions. In other cases, functionality in the DOM specification was already available in ABL. In all these cases, the established ABL naming and functionality was preserved.

Prerequisites

The ABL DOM interface is most quickly employed if:

- You understand XML
- You understand DOM programming
- You understand ABL programming including the use of built-in objects and their handles, methods, and attributes

If you have not yet learned XML, then DOM programming is not a productive starting point for you. Take the time to learn basic XML with any one of the many online or printed tutorials.

If you understand DOM, then you will find the ABL implementation to be a useful one that implements all the features of DOM that are needed by an ABL programmer. It is not a complete implementation of the entire DOM specification.

If you are not a DOM programmer, you can use this content to understand the ABL implementation and to develop pragmatic skills for reading and writing XML documents, as well as building XML documents or fragments in memory. The ABL implementation takes a somewhat difficult technology and makes it much easier to exploit within the ABL environment.

If you are an ABL programmer not yet experienced with built-in ABL objects, then you will find this an easy skill to acquire. If you do not understand something in this content, you can refer to the *ABL Reference* for complete information about the object, handle, attribute, or method. Note that this ABL skill level does not require you to know or understand the support for true object-oriented programming also provided by the ABL. Think of ABL built-in or system objects as useful, consistent, easy-to-use encapsulations of system resources or technologies that increase the richness of the ABL programming environment.

Represent an XML document in ABL DOM

DOM builds a hierarchical tree structure that persists in memory and represents your entire XML document. With the ABL interface, you can call the parser to build such a tree for you in memory from an XML document. The DOM tree is then available for you to easily manipulate using standard tree-traversal logic. For example, an XML document may represent a list of address changes generated from a self-service Web site. Your application might need to traverse the tree and do some logical validation before using the XML data in the tree to update customer address records in your database.

You could also use the API to programmatically build a DOM tree in memory and then write that tree out as an XML document. For example, you may need to generate a list of customer address changes for a business partner.

Note: ABL has defined a set of extensions to ABL to allow the use of XML through the DOM interface. These extensions provide ABL applications with the **basic** input, output, and low-level data manipulation capabilities required to use data contained in XML documents. They are not intended to provide access to the entire DOM interface, nor are they intended to include all the high-level constructs.

In an ABL application, an X-document object can represent an XML document. Like all ABL objects, the programming flow for using an X-document object follows this pattern:

- Define a variable of type `HANDLE`
- Use the appropriate `CREATE` statement to create the object in memory and assign the pointer to that object to your `HANDLE` variable—the `HANDLE` variable is your interface to the object
- Use attributes and methods on the handle to initialize or configure the object
- Use attributes and methods on the handle to complete your programming tasks
- Use the `DELETE OBJECT` statement to destroy the object and remove it from memory

For example:

```
DEFINE VARIABLE hDocument AS HANDLE NO-UNDO.
CREATE X-DOCUMENT hDocument.
. . .
DELETE OBJECT hDocument.
```

Since an X-document represents the tree of an XML document, it is a container for the branches and leaves of that tree. In XML, the branches and leafs are elements. In DOM, the branches and leafs are called *nodes*. There is a relationship between elements and nodes, but it is not a direct one-for-one correspondence. In DOM, a single XML element may be further decomposed into many nodes. The relationships between DOM nodes in a tree and the relationship of XML components can follow slightly different logic. For example, an attribute of an XML element is thought of as a part of the element. In DOM, that attribute becomes a separate node related to the node that represents its associated element.

So, how do you keep all this straight? Basically, when you begin a programming task, you need to ensure that your XML input documents are valid, well-formed XML and that the design of your output XML documents produces valid, well-formed XML. For the rest of your project, you will be immersed in ABL and DOM logic. Think in terms of DOM nodes and the rules of DOM relationships, and you will be successful.

Represent a DOM node in ABL

In essence, X-document represents the collection of nodes, their content of the nodes, and all the relationships between nodes.

The X-noderef object is an ABL object that is a reference to any node in a DOM tree (except a `DOCUMENT` node, which is the X-document). In ABL, you can create a handle to an X-noderef object, which in turn is a cursor pointing to a DOM node in a DOM tree (represented by an ABL X-document object).

The life cycle of an X-noderef object is similar to the X-document object's. For example:

```
DEFINE VARIABLE hNode AS HANDLE NO-UNDO.
CREATE X-NODEREF hNode.
. . .
DELETE OBJECT hNode.
```

There are many types of DOM nodes as identified by the SUBTYPE attribute of both the X-document and X-noderef objects. Some types of nodes may have child nodes of various types, and others are leaf nodes that cannot have anything below them in the document structure.

The ABL X-noderef object can be one of the following DOM node types, as indicated by the SUBTYPE attribute:

- ATTRIBUTE
- CDATA-SECTION
- COMMENT
- DOCUMENT-FRAGMENT
- ELEMENT
- ENTITY-REFERENCE
- PROCESSING-INSTRUCTION
- TEXT

The default subtype is ELEMENT.

The following table shows X-noderef object SUBTYPE values, and how the NAME and NODE-VALUE attributes are different based on SUBTYPE.

Table 1: X-noderef SUBTYPE, NAME, and NODE-VALUE attributes

SUBTYPE attribute	NAME attribute	NODE-VALUE attribute
ATTRIBUTE	The name of the attribute. Primarily used with namespaces	The value of the attribute
DOCUMENT-FRAGMENT	Ignored	Content of the fragment
ELEMENT	XML tag name, including namespace information	Null
ENTITY-REFERENCE	The name of the entity referenced without the leading ampersand and trailing semicolon	Null
TEXT	Ignored	Content of the text node
CDATA-SECTION	Ignored	Content of the CDATA-SECTION
COMMENT	Ignored	Content of the COMMENT
PROCESSING-INSTRUCTION	The target, which is the first XML token following the <? markup	Content excluding the target

Create XML output from ABL

The following steps describe how to create XML output from ABL. To create an output XML document:

1. Create an `X-document` object.
2. Create an `X-noderef` object to represent your root node.
3. Create an `X-noderef` object to represent nodes for your document.
4. Create the root node and append it to the document.
5. Create each specific node required.
6. Append each node to its parent.
7. Set node attributes. (Steps 5 through 7 should be repeated as necessary.)
8. Save the document as an XML file.
9. Delete the objects.

The root node reference object

The *root node* is the unique top-level node that is not a child of any other node. All other nodes are children or other descendents of the root node. A root node is necessary so that you have a top-level node to which you can append the child nodes.

Create and append a node

In order to create an actual XML node, you use the `CREATE-NODE( )` method on the parent object. After the node is created, you must append it to its parent by using the `APPEND-CHILD( )` method. The following code fragment is an example of creating and appending the root node:

```
DEFINE VARIABLE hRoot AS HANDLE NO-UNDO.
CREATE X-NODEREF hRoot.
hDoc:CREATE-NODE(hRoot,"Root","ELEMENT").
hDoc:APPEND-CHILD(hRoot).
. . .
```

Set node attributes and values

You can set the attributes of a node or the value of a node either before or after it is appended by using the SET-ATTRIBUTE( ) method or the NODE-VALUE attribute. The following code fragment depicts setting attributes of the "employee" ELEMENT node with the SET-ATTRIBUTE( ) method and setting the value of the "address" TEXT node with the NODE-VALUE attribute. Both objects are X-noderef objects. Note that in this case, the "employee" node is a child of the root node and the "address" node is a child of the "employee" node:

```
hDoc:CREATE-NODE(hEmp,"employee","ELEMENT").
hDoc:CREATE-NODE(hAddr,"","TEXT").

hEmp:SET-ATTRIBUTE("empID","10263").
hEmp:SET-ATTRIBUTE("empDept","Sales").
hRoot:APPEND-CHILD(hEmp).

hEmp:APPEND-CHILD(hAddr).
hAddr:NODE-VALUE = "121 State Street".
. . .
```

For more information on attributes and methods associated with the X-document object and the X-noderef object, see their entries in *ABL Reference*.

Example of creating an output XML file

The following sample program creates an XML file consisting of all fields in all the customer records where the cust-num is less than "5". You must use the SAVE( ) method on the X-DOCUMENT object in order to create the actual XML file. For example:

i-outcus.p

```
/* i-outcus.p - Export the Customer table to an xml file*/
DEFINE VARIABLE hDoc   AS HANDLE  NO-UNDO.
DEFINE VARIABLE hRoot  AS HANDLE  NO-UNDO.
DEFINE VARIABLE hRow   AS HANDLE  NO-UNDO.
DEFINE VARIABLE hField AS HANDLE  NO-UNDO.
DEFINE VARIABLE hText  AS HANDLE  NO-UNDO.
DEFINE VARIABLE hBuf   AS HANDLE  NO-UNDO.
DEFINE VARIABLE hDBFld AS HANDLE  NO-UNDO.
DEFINE VARIABLE ix     AS INTEGER NO-UNDO.

CREATE X-DOCUMENT hDoc.
CREATE X-NODEREF hRoot.
CREATE X-NODEREF hRow.
CREATE X-NODEREF hField.
CREATE X-NODEREF hText.

hBuf = BUFFER Customer:HANDLE.

/* Set up a root node */
hDoc:CREATE-NODE(hRoot,"Customers","ELEMENT").
hDoc:APPEND-CHILD(hRoot).

FOR EACH Customer WHERE Customer.CustNum < 5:
  hDoc:CREATE-NODE(hRow,"Customer","ELEMENT"). /* create a row node */
  hRoot:APPEND-CHILD(hRow).  /* put the row in the tree */
  hRow:SET-ATTRIBUTE("CustNum", STRING(Customer.CustNum)).
  hRow:SET-ATTRIBUTE("Name", Customer.Name).
```

```
  /* Add the other fields as tags in the xml */
  REPEAT ix = 1 TO hBuf:NUM-FIELDS:
    hDBFld = hBuf:BUFFER-FIELD(ix).
    IF hDBFld:NAME = "CustNum" OR  hDBFld:NAME = "Name" THEN NEXT.

    /* Create a tag with the field name */
    hDoc:CREATE-NODE(hField, hDBFld:NAME, "ELEMENT").

    /* Put the new field as next child of row */
    hRow:APPEND-CHILD(hField).

    /* Add a node to hold field value. The empty string ("") represents the
       value that will be set later. */
    hDoc:CREATE-NODE(hText, "", "TEXT").

    /* Attach the text to the field */
    hField:APPEND-CHILD(hText).
    hText:NODE-VALUE = STRING(hDBFld:BUFFER-VALUE).
  END.
END.

/* Write the XML node tree to an xml file */
hDoc:SAVE("file","cust.xml").

DELETE OBJECT hDoc.
DELETE OBJECT hRoot.
DELETE OBJECT hRow.
DELETE OBJECT hField.
DELETE OBJECT hText.
```

A partial output of the above program appears below:

```
<?xml version='1.0' ?>
<Customers>
  <Customer Name="Lift Line Skiing" Cust-num="1">
    <Country>USA</Country>
    <Address>276 North Street</Address>
    <Address2></Address2>
    <City>Boston</City>
    <State>MA</State>
    <Postal-Code>02114</Postal-Code>
    <Contact>Gloria Shepley</Contact>
    <Phone>(617) 450-0087</Phone>
    <Sales-Rep>HXM</Sales-Rep>
    <Credit-Limit>66700</Credit-Limit>
    <Balance>42568</Balance>
    <Terms>Net30</Terms>
    <Discount>35</Discount>
    <Comments>This customer is on credit hold.</Comments>
  </Customer>
  <Customer Name="Urpon Frisbee" Cust-num="2">
    <Country>Finland</Country>
    <Address>Rattipolku 3</Address>
     . . .
  </Customer>
</Customers>
```

Note: The previous example adds carriage returns and indentations for readability; the actual file contains one long string.

Write an XML file to a MEMPTR, a stream, or a LONGCHAR

You can also write an XML file to a MEMPTR or to an output stream or to a LONGCHAR as the following code fragments demonstrate.

The following fragment shows how to save an XML file to a MEMPTR:

```
DEFINE VARIABLE memfile AS MEMPTR NO-UNDO.
. . .
hDoc:SAVE("memptr",memfile). /* SAVE( ) will set the memptr size */
. . .
```

The following fragment shows how to save an XML file to a LONGCHAR:

```
DEFINE VARIABLE longstring AS LONGCHAR NO-UNDO.
. . .
hDoc:SAVE("LONGCHAR",longstring).
. . .
```

The following fragment shows how to save an XML file to an output stream:

```
DEFINE STREAM xmlstream.
. . .
OUTPUT STREAM xmlstream TO custxml.xml.
hDoc:SAVE("stream","xmlstream").
OUTPUT CLOSE.
. . .
```

Read XML input into ABL

These steps describe how to read XML input into ABL and process it.

1. Create an X-document object.
2. Create an X-noderef object to represent your root node.
3. Use the LOAD( ) method to read the input file.
4. Use the GET-DOCUMENT-ELEMENT( ) method to get the root node reference handle.
5. Create an X-noderef object to represent nodes for your document.
6. Using the GET-CHILD( ) method, read through the child nodes.
7. Using the GET-ATTRIBUTE( ) METHOD, the NAME attribute, the NODE-VALUE attribute and other attributes and methods, access the XML data.
8. Update the database or other fields as necessary.
9. Delete the objects.

Load an XML file

The LOAD( ) method reads the specified file into memory, parses it, optionally validates it, and makes its contents available to ABL. Once the XML file is in memory, you must get the handle to its root element by using the GET-DOCUMENT-ELEMENT( ) method. Once you have the root node handle, you can manipulate the remaining child nodes.

The following code fragment demonstrates loading an XML file called myfile.xml:

```
DEFINE VARIABLE hDocMine  AS HANDLE NO-UNDO.
DEFINE VARIABLE hRootMine AS HANDLE NO-UNDO.

CREATE X-DOCUMENT hDocMine.
CREATE X-NODEREF hRootMine.

hDocMine:LOAD("FILE","myfile.xml",TRUE).
hDocMine:GET-DOCUMENT-ELEMENT(hRootMine).
. . .
```

Load an XML file from a LONGCHAR

An XML file can be read from a LONGCHAR as the following code fragment demonstrates:

```
DEFINE VARIABLE longstring AS LONGCHAR NO-UNDO.
. . .
hDoc:LOAD("LONGCHAR",longstring,FALSE).
. . .
```

Load an XML file from a MEMPTR

An XML file can be read from a MEMPTR as the following code fragment demonstrates:

```
DEFINE VARIABLE memfile AS MEMPTR NO-UNDO.
. . .
FILE-INFO:FILE-NAME = "meminp.xml".
SET-SIZE(memfile) = FILE-INFO:FILE-SIZE.

INPUT FROM "meminp.xml" BINARY NO-CONVERT.
IMPORT memfile.
INPUT CLOSE.
hDoc:LOAD("memptr",memfile,FALSE).
. . .
```

Access the child nodes

Before you can work with a child node of an XML document, you must create a node reference object with which to access the node. Then you access the node by using the GET-CHILD( ) method. The following code fragment shows obtaining the third child node of the parent node, hParent:

```
. . .
DEFINE VARIABLE hChildNode AS HANDLE NO-UNDO.

CREATE X-NODEREF hChildNode.
logvar = hParent:GET-CHILD(hChildNode,3).
. . .
```

Use node attributes and values

You can get information about the child node by using various attributes and methods. For example, if you do not know how many nodes there are below the node referred to by the node reference, you can use the NUM-CHILDREN attribute. You can obtain or set the value of the node by using the NODE-VALUE attribute. For example:

```
DEFINE VARIABLE hChNode AS HANDLE NO-UNDO.
CREATE X-NODEREF hChNode.

REPEAT i = 1 TO hParent:NUM-CHILDREN:
  /* logvar is used for checking if the return value is zero. */
  logvar = hParent:GET-CHILD(hChNode, i).
  IF hChNode:NODE-VALUE > 0 THEN
    hChNode:NODE-VALUE = hChNode:NODE-VALUE + i.
. . .
```

You can obtain a list of an element's attribute names using the ATTRIBUTE-NAMES attribute, get the value of an attribute by using the GET-ATTRIBUTE( ) method or set the value of an attribute by using the SET-ATTRIBUTE( ) method. You can also REMOVE-ATTRIBUTE( ), as shown:

```
. . .
REPEAT i = 1 TO hNode1:NUM-CHILDREN:
  logvar = hNode1:GET-CHILD(hChNode, i).
  IF NOT logvar THEN LEAVE.
  entries = hNode1:ATTRIBUTE-NAMES.

  REPEAT j = 1 TO NUM-ENTRIES(entries):
    aname = ENTRY(j, entries).
    MESSAGE "attrname is " aname "value is " hNode1:GET-ATTRIBUTE(aname).
  END.
END.
. . .
```

In addition to creating nodes, you can IMPORT-NODE( ), CLONE-NODE( ), and DELETE-NODE( ). In addition to appending and getting a child, you can REMOVE-CHILD( ), REPLACE-CHILD( ), and GET-PARENT( ). The following example demonstrates the CLONE-NODE( ) method:

i-clone.p

```
/* i-clone.p */
DEFINE VARIABLE hXref  AS HANDLE NO-UNDO.
DEFINE VARIABLE hXref1 AS HANDLE NO-UNDO.
DEFINE VARIABLE hText  AS HANDLE NO-UNDO.
DEFINE VARIABLE hText1 AS HANDLE NO-UNDO.
DEFINE VARIABLE hClone AS HANDLE NO-UNDO.
DEFINE VARIABLE hRoot  AS HANDLE NO-UNDO.
DEFINE VARIABLE hDoc   AS HANDLE NO-UNDO.

CREATE X-NODEREF hXref.
CREATE X-NODEREF hXref1.
CREATE X-NODEREF hText.
CREATE X-NODEREF hText1.
CREATE X-NODEREF hClone.
CREATE X-NODEREF hRoot.
CREATE X-DOCUMENT hDoc.

hDoc:CREATE-NODE(hRoot,"root","ELEMENT").
hDoc:INSERT-BEFORE(hRoot,?).
hDoc:CREATE-NODE(hXref,"customer","ELEMENT").
hDoc:CREATE-NODE(hXref1,"order","ELEMENT").
hDoc:CREATE-NODE(hText,?,"TEXT").
hDoc:CREATE-NODE(hText1,?,"TEXT").

/* Add the two element nodes to the root, each with a text*/
hXref:SET-ATTRIBUTE("id","54").
hXref:SET-ATTRIBUTE("name","Second Skin Scuba").
hRoot:APPEND-CHILD(hXref).
hXref:APPEND-CHILD(hText).
hXref1:SET-ATTRIBUTE("id","55").
hXref1:SET-ATTRIBUTE("name","Off the Wall").
hRoot:APPEND-CHILD(hXref1).
hXref1:APPEND-CHILD(hText1).
hText:NODE-VALUE = "hi from customer".
hText1:NODE-VALUE = "hi from order".
hXref1:CLONE-NODE(hClone,TRUE).
hRoot:APPEND-CHILD(hClone).

/* Save the file */
hDoc:SAVE("file","clone1.xml").
DELETE OBJECT hXref.
DELETE OBJECT hXref1.
DELETE OBJECT hText.
DELETE OBJECT hText1.
DELETE OBJECT hClone.
DELETE OBJECT hRoot.
DELETE OBJECT hDoc.
```

There are more methods and attributes that apply to the X-document object and the X-noderef objects. For more information on these attributes and methods, see their entries in the *ABL Reference*.

Examples of reading an input XML file

The `i-attnam.p` example shows reading in a file called "personal.xml", processing through all the child nodes and displaying information if the node name is "person".

i-attnam.p

```
/* i-attnam.p */
DEFINE VARIABLE hDoc  AS HANDLE  NO-UNDO.
DEFINE VARIABLE hRoot AS HANDLE  NO-UNDO.
DEFINE VARIABLE lGood AS LOGICAL NO-UNDO.

CREATE X-DOCUMENT hDoc.
CREATE X-NODEREF hRoot.

hDoc:LOAD("file", "personal.xml", TRUE).
hDoc:GET-DOCUMENT-ELEMENT(hRoot).

RUN getChildren(hRoot, 1).
DELETE OBJECT hDoc.
DELETE OBJECT hRoot.

PROCEDURE getChildren:
  DEFINE INPUT PARAMETER hParent AS HANDLE  NO-UNDO.
  DEFINE INPUT PARAMETER iLevel  AS INTEGER NO-UNDO.

  DEFINE VARIABLE ix       AS INTEGER NO-UNDO.
  DEFINE VARIABLE hNoderef AS HANDLE  NO-UNDO.

  CREATE X-NODEREF hNoderef.

  REPEAT ix = 1 TO hParent:NUM-CHILDREN:
    lGood = hParent:GET-CHILD(hNoderef, ix).
    IF NOT lGood THEN LEAVE.
    IF hNoderef:SUBTYPE <> "element" THEN NEXT.
    IF hNoderef:NAME = "person" THEN
      MESSAGE "getattr id gives" hNoderef:GET-ATTRIBUTE("id")
        hNoderef:ATTRIBUTE-NAMES.
    RUN getChildren(hNoderef, (iLevel + 1)).
  END.

  DELETE OBJECT hNoderef.
END PROCEDURE.
```

The `i-incus.p` example reads in the output file created by the previous program, `i-outcus.p` and creates temp-table entries.

i-incus.p

```
/* i-incus.p - Import the Customer table from an XML file */
DEFINE VARIABLE hDoc   AS HANDLE  NO-UNDO.
DEFINE VARIABLE hRoot  AS HANDLE  NO-UNDO.
DEFINE VARIABLE hTable AS HANDLE  NO-UNDO.
DEFINE VARIABLE hField AS HANDLE  NO-UNDO.
DEFINE VARIABLE hText  AS HANDLE  NO-UNDO.
DEFINE VARIABLE hBuf   AS HANDLE  NO-UNDO.
DEFINE VARIABLE hDBFld AS HANDLE  NO-UNDO.
DEFINE VARIABLE ix     AS INTEGER NO-UNDO.
DEFINE VARIABLE jx     AS INTEGER NO-UNDO.

/* So we can create new recs */
DEFINE TEMP-TABLE ttCustomer LIKE Customer.

CREATE X-DOCUMENT hDoc.
CREATE X-NODEREF hRoot.
CREATE X-NODEREF hTable.
CREATE X-NODEREF hField.
CREATE X-NODEREF hText.
hBuf = BUFFER ttCustomer:HANDLE.
```

```
/* Read in the file created in i-outcus.p */
hDoc:LOAD("file", "cust.xml", FALSE).
hDoc:GET-DOCUMENT-ELEMENT(hRoot).

/* Read each Customer from the root */
REPEAT ix = 1 TO hRoot:NUM-CHILDREN:
  hRoot:GET-CHILD(hTable, ix).
  CREATE ttCustomer.

  /* Get the fields given as attributes */
  ttCustomer.CustNum = INTEGER(hTable:GET-ATTRIBUTE("CustNum")).
  ttCustomer.Name    = hTable:GET-ATTRIBUTE("Name").

  /* Get the remaining fields given as elements with text */
  REPEAT jx = 1 TO hTable:NUM-CHILDREN:
    hTable:GET-CHILD(hField, jx).
    IF hField:NUM-CHILDREN < 1 THEN NEXT.

    /* Skip any null value */
    hDBFld = hBuf:BUFFER-FIELD(hField:NAME).
    hField:GET-CHILD(hText, 1).

    /* Get the text value of the field */
    hDBFld:BUFFER-VALUE = hTEXT:NODE-VALUE.
  END. /* REPEAT jx */
END. /* REPEAT ix */

DELETE OBJECT hDoc.
DELETE OBJECT hRoot.
DELETE OBJECT hTable.
DELETE OBJECT hField.
DELETE OBJECT hText.

/* show data made it by displaying temp-table */
FOR EACH v:
  DISPLAY ttCustomer.Name.
END.
```

Namespaces

When you have nodes or attribute nodes that use namespaces, you need to supply the namespace information when you create the nodes. Therefore, there are different methods for creating nodes without namespaces and nodes with namespaces, as shown in the following table.

Table 2: X-document methods for creating nodes

Use this method for no namespaces	Use this method for namespaces
hX-document:CREATE-NODE( )	*hX-document*:CREATE-NODE-NAMESPACE( )
hX-noderef:SET-ATTRIBUTE( )	*hX-noderef*:SET-ATTRIBUTE-NODE( )

This is the syntax for the `CREATE-NODE-NAMESPACE( )` method:

Syntax

```
CREATE-NODE-NAMESPACE(x-noderef-handle, namespace-URI, qualifiedName, type)
```

x-noderef-handle

A valid X-noderef handle to use for the new namespace aware DOM node.

namespace-URI

Represents the URI reference, which identifies the namespace. The namespace name should have the characteristics of uniqueness and persistence. It does not need to be directly usable for retrieval of a schema, but ordinary URLs can also be used to achieve this effect.

qualifiedName

The qualified name is the name of an element or attribute optionally prefixed by a valid namespace prefix and a colon character. Unless you are using a default namespace, a prefix is required and should be set to the prefix specified when you declared the namespace using the `xmlns` attribute.

type

A character expression that represents the node SUBTYPE, which will be either `ELEMENT` or `ATTRIBUTE`.

The following example creates an `ELEMENT` node with a namespace and an `ATTRIBUTE` node with a namespace on an X-document object:

```
errStat = hDocument:CREATE-NODE-NAMESPACE
  (hNsNode,
   "http://www.progress.com/NS/MyNamespace",
   "MyNS:MyNSElt",
   "element").

errStat = hDocument:CREATE-NODE-NAMESPACE
  (hAttributeWithNS,
   "http://www.progress.com/NS/MyNamespace",
   "MyNS:MyNSAttr",
   "attribute").
```

This is the syntax for the `CREATE-NODE-NAMESPACE( )` method:

Syntax

```
SET-ATTRIBUTE-NODE (attr-node-handle)
```

attr-node-handle

A valid X-noderef handle created by `CREATE-NODE-NAMESPACE( )` or `CREATE-NODE( )`.

The following example creates an ELEMENT node with a namespace and an ATTRIBUTE node with a namespace on an X-document object:

```
ABL:

 ASSIGN
   hX-noderef-withNS:NAMESPACE-URI = "http://www.progress.com/NS/MyNamespace"
   hX-noderef-withNS:NAMESPACE-PREFIX = "MyNS"
   hX-noderef-withNS:NODE-VALUE = "Some attribute value"
   errStat = hNsNode:SET-ATTRIBUTE-NODE(hX-noderef-wNS).

XML:

 <MyNS:MyNamespaceElement MyNS:MyNamespaceAttribute = "Some attribute value">
```

Note: Do not mix calls to the CREATE-NODE( ) method and the CREATE-NODE-NAMESPACE( ) method in the same DOM tree.

Internationalization

XML documents may be encoded using any of a wide a variety of character encoding. The DOM parser returns character data to ABL interpreter encoded, if possible, according to -cpinternal, the Internal Code Page parameter. This translation is performed by the DOM parser using its own translation functions. If the DOM parser cannot perform the translation according to -cpinternal, it translates to UTF8 which is then translated by the interpreter from UNICODE to the character encoding specified by -cpinternal. The encoding used in an XML document is specified by an optional *encoding declaration* at its very beginning. If the encoding declaration is present, it specifies the encoding used in the remainder of the document. If the declaration is not present, the document's encoding is assumed to be UTF-8 or UTF-16.

When the LOAD method is used to load an XML document, the ENCODING attribute of the X-document object will be set to the name of encoding found in the encoding declaration of the document. For output, you can set the X-document object's ENCODING attribute to the name of the desired encoding.

When the SAVE method is used to write an output XML document from a memory-resident DOM tree, the generated XML text is encoded by the DOM parser according to the value of the ENCODING attribute. When you SAVE a document to a stream, the specified encoding is used and the value of -cpstream is ignored.

According to the XML recommendation, "it is a fatal error when an XML processor encounters an entity with an encoding that it is unable to process." If this error occurs while ABL is attempting to load a document, the document will be empty.

Error handling

Any of the methods listed above may fail, but this does not normally raise the ABL ERROR condition. Instead, the method returns FALSE if that is appropriate. Also, the parsing may encounter errors that do not cause the operation as a whole to fail. So instead of testing for ERROR-STATUS:ERROR after running a method with NO-ERROR, you should test for ERROR-STATUS:NUM-MESSAGES being greater than zero.

If the block containing the method calls includes a CATCH statement, any method that would would normally add a message to ERROR-STATUS:NUM-MESSAGES after encountering a parsing error will raise the ERROR condition and the AVM will generate a Progress.Lang.SysError error object containing the message. For information on using CATCH statements. built-in method error handling, and structured error handling, see *ABL Error Handling*.

Note that the DOM parser may detect errors in an input XML document even if validation is not specified in the LOAD( ) method call. Validation checks the document for conformance to a DTD, but there could be other errors, such a missing end-tag or mismatched tags. The parser will report these errors independently of validation against a DTD.

Validation

You can validate XML against a DTD or an XML Schema file. The DOM parser will always validate against an internal DTD or DTD reference. In addition, the SCHEMA-PATH attribute of the X-document allows you to point to another DTD for validation.

If you would like to validate against one or more XML Schema files, you can specify the location of these in the SCHEMA-LOCATION attribute or the NONAMESPACE-SCHEMA LOCATION attribute. The following table describes the attributes and method that you configure to set up validation.

Table 3: X-document support for XML Schema validation

X-document attribute or method	Description
SCHEMA-LOCATION attribute	Determines the list of namespace/location pairs of an XML Schema document to validate against.
NONAMESPACE-SCHEMA-LOCATION attribute	Determines the location the XML Schema document to validate against when elements do not contain a namespace.
ADD-SCHEMA-LOCATION( ) method	An XML Schema document location is specified by providing a pair of values: a namespace and a physical location. This method allows you to specify that value pair and add it to the list of pairs stored in the SCHEMA-LOCATION attribute. The XML Schema documents listed in this attribute are used by an X-document to validate XML content.

For more information, see the reference entries for these methods and attributes in *ABL Reference*.

Method and attribute summary

The following table summarizes the attributes and methods associated with the X-document object. For complete reference entries, see *ABL Reference*.

Table 4: X-document attribute and method summary

This attribute or method . . .	Lets you . . .
INITIALIZE-DOCUMENT-TYPE( ) method ENCODING attribute	Initialize document and set prolog information.
SCHEMA-PATH attribute	Specify a search path for the Document Type Definition (DTD) or any other external entities. If you provide a DTD (or an XML Schema document), then ABL can perform the appropriate validation on reads and writes of the DOM tree.
PUBLIC-ID attribute SYSTEM-ID attribute	Determine the logical (public) name or system name of the document's DTD.
NAMESPACE-PREFIX attribute NAMESPACE-URI attribute	Set namespace information at the document level.
SCHEMA-LOCATION attribute ADD-SCHEMA-LOCATION( ) method	The SCHEMA-LOCATION attribute lets you specify a whitespace separated list of namespace and XML Schema location pairs. The ADD-SCHEMA-LOCATION( ) method allows you to add another pair to this list. X-document uses each XML Schema specified to validate XML elements with matching namespaces.
NONAMESPACE-SCHEMA-LOCATION attribute	Specify a single namespace and XML Schema location pair. X-document uses the XML Schema specified to validate XML elements that do not specify a namespace.
SUPPRESS-NAMESPACE-PROCESSING attribute	Disable namespace processing.
LOAD( ) method	Create a complete DOM tree from an XML source document.
NAME attribute SUBTYPE attribute	NAME is the name of the XML document.SUBTYPE is always DOCUMENT.
APPEND-CHILD( ) method CREATE-NODE( ) method CREATE-NODE-NAMESPACE( ) method IMPORT-NODE( ) method INSERT-BEFORE( ) method REMOVE-CHILD( ) method REPLACE-CHILD( ) method	Programmatically build or modify a DOM tree.

This attribute or method . . .	Lets you . . .
GET-DOCUMENT-ELEMENT( ) method NUM-CHILDREN attribute GET-CHILD( ) method	Traverse the DOM tree.
SAVE( ) method	Write the DOM tree to an XML document.
TYPE attribute	Get the type of the object, which is always X-DOCUMENT.
HANDLE attribute INSTANTIATING-PROCEDURE attribute UNIQUE-ID attribute	Get or set information concerning this particular X-document object.
ENTITY-EXPANSION-LIMIT attribute	Set the maximum number of entity substitutions the XML parser will permit in a document.
STRICT-ENTITY-RESOLUTION attribute	Set whether or not the XML parser will attempt to resolve an external entity if the entity is located outside of the directories in the SCHEMA-PATH attribute.

The following table describes the attributes and methods that comprise the functionality of the X-noderef object. For complete reference entries, see *ABL Reference*.

Table 5: X-noderef attribute and method summary

This attribute or method . . .	Lets you . . .
ATTRIBUTE-NAMES attribute GET-ATTRIBUTE( ) method GET-ATTRIBUTE-NODE( ) method REMOVE-ATTRIBUTE( ) method SET-ATTRIBUTE( ) method SET-ATTRIBUTE-NODE( ) method	Manage the relationships this node has with attribute nodes.Since a DOM attribute node is not a child of the element it is associated with, you must explicitly create the relationship from a node of subtype ELEMENT to the node of subtype ATTRIBUTE.
APPEND-CHILD( ) method CHILD-NUM attribute GET-CHILD( ) method GET-PARENT( ) method INSERT-BEFORE( ) method NUM-CHILDREN attribute REPLACE-CHILD( ) method REMOVE-CHILD( ) method	Manage the parent-child relationships this node has with other nodes.

This attribute or method . . .	Lets you . . .
LOCAL-NAME attribute NAMESPACE-PREFIX attribute NAMESPACE-URI attribute	Manage node namespaces.
NODE-VALUE attribute LONGCHAR-TO-NODE-VALUE( ) method NODE-VALUE-TO-LONGCHAR( ) method MEMPTR-TO-NODE-VALUE( ) method NODE-VALUE-TO-MEMPTR( ) method	Set the content of the node and retrieve that content in various data formats.
OWNER-DOCUMENT attribute	Get the name of the X-document object the current X-noderef is associated with.
CLONE-NODE( ) method	Perform a copy of an existing node to the current node, or perform a deep copy of the subtree that this node parents.
NORMALIZE( ) method	Remove empty text nodes, merge adjacent text nodes, and clean up whitespace in ATTRIBUTE nodes such that the output of the DOM tree conforms to the XML specifications.
DELETE-NODE( ) method	Disconnects and removes this node and all of its descendent nodes from its associated X-document object.
NAME attribute SUBTYPE attribute	These attributes let you determine node type. The subtype is the DOM node type of the X-noderef object. The value of the NAME attribute and the NODE-VALUE attribute depend on the SUBTYPE attribute. See Table for more information.
TYPE attribute	Get the type or the object, which is always X-NODEREF.
HANDLE attribute INSTANTIATING-PROCEDURE attribute UNIQUE-ID attribute	Get or set information concerning this particular X-document object.

3

Read XML Documents with the Simple API for XML (SAX)

This content assumes that the reader is an experienced ABL (Advanced Business Language) developer who understands XML, the Simple API for XML (SAX), and the basic OpenEdge development tools appropriate for developing ABL applications. For more information on prerequisite topics, see the following documents:

- For XML, see the XML 1.0 specification, available at http://www.w3.org
- For SAX, see the SAX 2.0 specification, available at http://www.saxproject.org/apidoc

This content describes how to use the ABL's interface to the Simple API for XML, commonly known as SAX. SAX basics and reading XML documents with SAX are covered. For information on writing XML documents with the SAX-writer object, see Write XML Documents with the Simple API for XML (SAX) on page 91.

For details, see the following topics:

- Explore ABL SAX
- Develop ABL SAX applications
- ABL SAX and WebSpeed
- SAX API reference

Explore ABL SAX

If you have already handled XML documents using the ABL support for DOM, then you know that an XML document in the ABL environment can be represented by an X-document object. An XML element can be represented by an X-noderef object. You interact with XML documents and XML elements using the attributes and methods of these ABL objects.

Similarly, the ABL SAX interface provides you with three ABL objects:

- SAX-reader
- SAX-attributes
- SAX-writer (see Write XML Documents with the Simple API for XML (SAX) on page 91)

The ABL SAX-reader lets you do the following:

- Provide callback procedures or methods for the SAX API to automatically invoke as it parses a document
- Enable or disable DTD and XML Schema validation and namespace processing
- Parse an XML document with one call or multiple calls
- Monitor the state of a parse
- Detect and handle errors

The ABL SAX-attributes object is automatically created and destroyed by the ABL Virtual machine (AVM) as needed at parse time to handle the attributes read for a single document element.

You can also create your own SAX-attributes objects to save the contents of automatically created SAX-attributes objects or, perhaps, to assemble a collection of XML attributes that you plan to apply to elements as you create a new XML document.

Explore these topics for more information:

- SAX-reader object on page 44
- ABL SAX callbacks on page 46
- SAX-attributes object on page 48
- Validate an XML document on page 52
- Namespace processing on page 54
- Parse an XML document on page 56
- Monitor the state of the parse on page 56
- Error handling on page 56

SAX-reader object

The application creates a `SAX-reader` object and uses it to control the XML parser.

The application can parse an XML document in one call or in multiple calls. For more information on this topic, see Parse an XML document on page 56.

When your application finishes parsing the XML document, you must delete the SAX-reader object.

The following table summarizes the attributes and methods associated with the SAX-reader object. For complete reference entries, see *ABL Reference*.

Table 6: SAX-reader attribute and method summary

This attribute or method . . .	Lets you . . .
SET-INPUT-SOURCE( ) method	Specify the XML input.
SCHEMA-PATH attribute	Specify a search path for the Document Type Definition (DTD) or any other external entities.
SCHEMA-LOCATION attribute ADD-SCHEMA-LOCATION( ) method	The SCHEMA-LOCATION attribute contains a whitespace separated list of namespace and XML Schema location pairs. The ADD-SCHEMA-LOCATION( ) method allows you to add another pair to this list. SAX-reader uses each XML Schema specified to validate XML elements with matching namespaces.
NONAMESPACE-SCHEMA-LOCATION attribute	Specify the location of an XML Schema that does not specify a target namespace. The SAX-reader object uses this XML Schema to validate XML elements that are not in a namespaceThe value of this attribute is a single URI indicating the schema location, not pairs of namespace/location URIs for mapping namespaces to schema locations. Most schemas specify a target namespace. When one of those schemas is used, then the ADD-SCHEMA-LOCATION( ) method and SCHEMA-LOCATION attribute are used. If a schema does not specify a target namespace, but simply describes the structure of an XML document, the NONAMESPACE-SCHEMA-LOCATION is used.
HANDLER attribute	A handle to the procedure containing the callback procedures for the SAX-Reader callback events.
EVENT-HANDLER-OBJECT attribute	An object-oriented ABL object reference that is the callback handler containing callback methods for the SAX-Reader callback events.
SUPPRESS-NAMESPACE-PROCESSING attribute VALIDATION-ENABLED attribute	Toggle parser options.
SAX-PARSE( ) method SAX-PARSE-FIRST( ) method SAX-PARSE-NEXT( ) method STOP-PARSING( ) method	Start, continue, or stop parsing.

This attribute or method . . .	Lets you . . .
LOCATOR-COLUMN-NUMBER attribute LOCATOR-LINE-NUMBER attribute LOCATOR-PUBLIC-ID attribute LOCATOR-SYSTEM-ID attribute PARSE-STATUS attribute	Get the status of the parse.
TYPE attribute	Get the type of the object, which is always SAX-READER.
ADM-DATA attribute HANDLE attribute INSTANTIATING-PROCEDURE attribute PRIVATE-DATA attribute UNIQUE-ID attribute	Get or set information concerning this particular SAX-reader object.
ENTITY-EXPANSION-LIMIT attribute	Set the maximum number of entity substitutions the XML parser will permit in a document.
STRICT-ENTITY-RESOLUTION attribute	Set whether or not the XML parser will attempt to resolve an external entity if the entity is located outside of the directories in the SCHEMA-PATH attribute.

ABL SAX callbacks

When the XML parser encounters an XML token, ABL invokes the callback corresponding to that token—if that callback is provided by the developer. If not, the parser continues.

An ABL SAX application or a driver routine implements callbacks as internal procedures or methods coded by the ABL developer using signatures specified by ABL. An application procedure or a driver routine is the one that calls the SAX-PARSE( ) or SAX-PARSE-FIRST( ) method to start parsing the XML document.

You can place the callbacks for the SAX-Reader events in one of the following:

- Callback procedures in a procedure (.p) file, that the application runs persistently. Your application then assigns the containing procedure's callback handle to the SAX-reader's HANDLER attribute for the SAX-Reader callback events.
- Methods in a object-oriented ABL class (.cls) file. The object instance of the class is then created by your application and sets the SAX-Reader's EVENT-HANDLER-OBJECT attribute to the ABL object reference as the callback handle for the SAX-Reader callback events.

Note: Although there are many callbacks in the interface specified by the SAX 2.0 standard, most applications use just a few, such as StartElement, Characters, and EndElement.

The following code fragment shows an example of using a procedure in a callback context:

```
VAR HANDLE hHandler.
VAR HANDLE hParser.

CREATE SAX-READER hParser.

/* Run the persistent procedure that contains the callbacks */
RUN "i-sax2h.p" PERSISTENT SET hHandler.

/* Give the SAX-READER the handle to the persistent procedure */
hParser:HANDLER =  hHandler.

hParser:SET-INPUT-SOURCE("FILE", "sample.xml").

/* Parse the XML document */
hParser:SAX-PARSE( ) NO-ERROR.
```

The following code fragment shows an example of using an object in a callback context:

```
VAR HANDLE hParser.
VAR saxcallbacksclass SaxCallbackObj.

CREATE sax-reader hParser.

/* Instantiate the object that contains the callbacks */
SaxCallbackObj = NEW saxcallbacksclass().

/* Give the SAX-READER the handle to the callback object */
hParser:EVENT-HANDLER-OBJECT = SaxCallbackObj.

hParser:SET-INPUT-SOURCE("FILE", "sample.xml").

/* Parse the XML document */
hParser:sax-parse() .
```

Within a callback, to get a handle to the SAX-reader object that invoked the callback, use the SELF system handle.

The following fragment uses SELF within a callback to call the SAX-reader STOP-PARSING( ) method:

```
SELF:STOP-PARSING( ).
```

The following fragment uses SELF within a callback to store data in the SAX-reader PRIVATE-DATA attribute:

```
SELF:PRIVATE-DATA = "xyz123".
```

For information on the SAX parser's current location in the XML source, use the following attributes of SAX-reader:

- LOCATOR-COLUMN-NUMBER
- LOCATOR-LINE-NUMBER
- LOCATOR-PUBLIC-ID
- LOCATOR-SYSTEM-ID

Note: These attributes are valid only within a callback.

The following table summarizes the ABL SAX callbacks. For a complete description, see SAX callback reference on page 79.

Table 7: SAX callback summary

This callback . . .	Lets you . . .
ResolveEntity on page 85	Tell the parser where to find an external entity
StartDocument on page 86 ProcessingInstruction on page 85 StartPrefixMapping on page 88 EndPrefixMapping on page 81 StartElement on page 87 Characters on page 79 IgnorableWhitespace on page 83 EndElement on page 81 EndDocument on page 80	Process various XML tokens
NotationDecl on page 84 UnparsedEntityDecl on page 89	Process notations and unparsed entities
Warning on page 89 Error on page 82 FatalError on page 82	Handle errors

SAX-attributes object

>When the parser encounters the start tag of a new XML element, it knows to call the `startElement` callback procedure or method. At this time, the parser creates a SAX-attributes object and passes it to the `startElement` callback as an input parameter. Thus, when you define your `startElement` callback, you define the name of the parameter that holds the handle to this automatically created object and this is how your callback can access the attributes of the XML element.

For example, suppose the parser encounters an XML start tag that has one or more attributes, such as:

```
<Customer name="John Smith" id="2543">
```

The following code sample shows a `StartElement` callback method with the attributes parameter.

```
METHOD PUBLIC VOID StartElement(
      INPUT namespaceURI AS CHARACTER,
      INPUT localName AS CHARACTER,
      INPUT  qName AS CHARACTER,
      INPUT attributes AS HANDLE):

...
END METHOD.
```

The following code sample shows a `StartElement` callback method with the attributes parameter.

```
PROCEDURE StartElement:
  DEFINE INPUT PARAMETER namespaceURI AS CHARACTER.
  DEFINE INPUT PARAMETER localName    AS CHARACTER.
  DEFINE INPUT PARAMETER qName        AS CHARACTER.
  DEFINE INPUT PARAMETER attributes   AS HANDLE.
  ...
END PROCEDURE.
```

For more information on `StartElement` callback procedure or method, see StartElement on page 87.

The parser creates and populates the `StartElement` callback *`attributes`* parameter with information on the XML element's attributes. In the example, `name` and `id` are attributes. The *`attributes`* parameter is a handle to a SAX-attributes object.

Note: The SAX-attributes object is similar to the `Attributes` interface of the Java Sax2 API.

For most basic use cases, you will be working with this automatically created SAX-attributes object. For information on programmatically creating your own SAX-attributes object, see Create a SAX-attributes object on page 51.

The following table summarizes the attributes and methods of the SAX-attributes object. For complete reference entries, see *ABL Reference*.

Table 8: SAX-attributes attribute and method summary

This attribute or method . . .	Lets you . . .
`NUM-ITEMS` attribute	See how many attributes the XML element has
`GET-INDEX-BY-NAMESPACE-NAME( )` method `GET-INDEX-BY-QNAME( )` method	Get where on the attribute list a particular attribute resides
`GET-LOCALNAME-BY-INDEX( )` method `GET-QNAME-BY-INDEX( )` method `GET-URI-BY-INDEX( )` method	Get the name of a particular attribute
`GET-TYPE-BY-INDEX( )` method `GET-TYPE-BY-NAMESPACE-NAME( )` method `GET-TYPE-BY-QNAME( )` method	Get the type of a particular attribute
`GET-VALUE-BY-INDEX( )` method `GET-VALUE-BY-NAMESPACE-NAME( )` method `GET-VALUE-BY-QNAME( )` method	Get the value of a particular attribute
`INSERT-ATTRIBUTE( )` method `UPDATE-ATTRIBUE( )` method `REMOVE-ATTRIBUTE( )` method	Manipulate the attributes in the list
`TYPE` attribute	Get the type of the object (which is always `SAX-ATTRIBUTES`)

This attribute or method . . .	Lets you . . .
ADM-DATA attribute HANDLE attribute INSTANTIATING-PROCEDURE attribute PRIVATE-DATA attribute UNIQUE-ID attribute	Get or set information concerning this particular SAX-attributes object
COPY-SAX-ATTRIBUTES( ) method	Copy the contents of the specified SAX-attributes object to this SAX-attributes object

A SAX-attributes object represents the complete collection of all the attributes for a given element. No matter how many attributes an element has, the StartElement callback gets passed only one SAX-attributes handle.

Note: The order of the elements in the SAX-attributes object list might not be the same as the order in which they appear in the document—which is consistent with the SAX2 Java API specification.

Retrieve data from a SAX-attributes object

To get information about each attribute from a SAX-attributes object, use the GET-*xxx* methods. These methods let your application get the SAX-attributes data in two different ways:

- You can traverse the list, getting each attribute's data in turn by using the GET-*xxx*-BY-INDEX methods
- You can use an attribute's name to get its data

Note: This approach has variations, depending on whether you are using namespace processing or not. For more information on this point, see Namespace processing on page 54.

There are six facts you can get about each attribute, although three are variations on the attribute name. Each GET-*xxx* method retrieves one fact. The following table describes the six facts and the function of the GET-*xxx* methods.

Table 9: The GET-*xxx* methods

To get this information on an attribute . . .	Use these methods . . .
Its position on the list	`GET-INDEX-BY-NAMESPACE-NAME( )` `GET-INDEX-BY-QNAME( )`
Its namespace URI, if namespace information is available	`GET-URI-BY-INDEX( )`
Its local name, if namespace processing is available	`GET-LOCALNAME-BY-INDEX( )`
Its Qualified name (qName)	`GET-QNAME-BY-INDEX( )`

Its XML attribute type (declared in the DTD or XML Schema)	`GET-TYPE-BY-INDEX( )`
	`GET-TYPE-BY-NAMESPACE-NAME( )`
	`GET-TYPE-BY-QNAME( )`

Its value	`GET-VALUE-BY-INDEX( )`
	`GET-VALUE-BY-NAMESPACE-NAME( )`
	`GET-VALUE-BY-QNAME( )`

If the parser is processing namespaces—that is, if SAX-reader object `SUPPRESS-NAMESPACE-PROCESSING` attribute is set to `NO` (the default)—each attribute that has a namespace prefix will have non-empty `URI`, `localName`, and `qName` data. An attribute that has the `noNamespace` prefix will have an empty `URI`, but its `localName` and `qName` will have values.

Note: An unprefixed attribute name does **not** use the default namespace, if one exists. The attribute is not associated with any namespace. Contrast this case with the case for unprefixed elements. Unprefixed elements **do** use the default namespace, if one exists.

If the parser is not processing namespaces, each attribute will only have a `qName`. In all cases, the `qName` will be exactly what appears in the XML document.

Create a SAX-attributes object

Use the `CREATE SAX-ATTRIBUTES` statement to create an instance of a SAX-attributes object and assign its handle to the handle variable specified.

Syntax

```
CREATE SAX-ATTRIBUTES handle [ IN WIDGET-POOL pool-name ] [ NO-ERROR ]
```

handle

Variable of type HANDLE which stores the handle of the new SAX-attributes object.

IN WIDGET-POOL *pool-name*

Specifies the widget pool where the AVM creates the new object. If you do not specify a widget pool, the AVM creates the object in the current default widget pool.

NO-ERROR

Specifies that the AVM should suppress errors occurring during the creation of the SAX-attributes handle. After the CREATE SAX-ATTRIBUTES statement completes, you can check the ERROR-STATUS system handle for information about errors that might have occurred.

In ABL, a SAX-attributes object can be automatically created and managed by the SAX parser, or programatically created and managed by you. Automatic SAX-attributes objects are created, populated, and destroyed during the scope of the StartElement callback procedure or method. The StartElement callback is called by the SAX-reader object each time the SAX parser encounters a new XML element during a read operation. The SAX parser populates the SAX-attributes object, but you may interact with the object during the scope of the StartElement callback procedure or method. For example, you may add elements, update elements, and remove elements from the SAX-attributes object.

At the conclusion of the callback, the SAX-attributes object is deleted and your access to the element list is lost. To save the XML attributes list, you would need to create another SAX-attributes object that is not tied to the scope of the StartElement callback procedure or method. Then, from within the StartElement callback, you would use the COPY-SAX-ATTRIBUTES( ) method on the new object and provide the handle to the automatically created SAX-attributes object, which is the *attributes* input parameter of the StartElement callback. Finally, you would likely pass the XML element and its attributes to another procedure outside of the callback's scope for further processing.

The SAX-writer also supports use of the SAX-attributes object. Here, you could pass it a copy of an attribute list from an XML element, or you might define a SAX-attributes object that contains a standard set of attribute values to apply to particular XML elements output by the SAX-writer object.

For an example of using a user-created SAX-attributes object, see Write XML Documents with the Simple API for XML (SAX) on page 91.

Validate an XML document

The SAX-reader object always checks that the XML document is well formed. In addition, the SAX-reader object can validate the XML document against a DTD or XML Schema or both.

Validation of an XML document read into a SAX-reader object can be accomplished by providing a DTD, one or more XML Schemas, or both. The following table provides a summary of how to perform the validation tasks required to support your desired validation scheme.

Table 10: Validation schemes

Validation task	Required action
Disable DTD validation	Set the VALIDATION-ENABLED attribute of the SAX-reader object to FALSE. All DTDs will be ignored.

Validation task	Required action
Enable DTD validation	Set the VALIDATION-ENABLED attribute of the SAX-reader object to TRUE. If the parser does not find a DTD, the parse fails. Validation errors are caught in a callback event procedure or method named Error. If this callback is not implemented, then validation errors cannot be caught.If the DTD is not included within the parsed XML document, provide the DTD location by setting the SCHEMA-PATH attribute of the SAX-reader object. If this attribute is set, DTDs found or referenced from within the XML document are ignored in favor of the specified DTD.
Disable XML Schema validation	Set the SCHEMA-LOCATION and NONAMESPACE-SCHEMA-LOCATION attributes to the empty string (""). **Note:** XML documents may refer to the schemas to which they must conform using an xsi:schemaLocation attribute and/or an xsd:noNamespaceSchemaLocation attribute. If the XML document does include these references, setting these SAX-reader attributes to the empty string ("") does not disable validation against the referenced schemas.
Enable XML Schema validation	Specify the location of one or more XML Schema documents with the SCHEMA-LOCATION attributes and/or the NONAMESPACE-SCHEMA-LOCATION attribute of the SAX-reader object.
Enable both DTD and XML Schema validation	Set the VALIDATION-ENABLED attribute to TRUE and provide valid SCHEMA-PATH. Specify the location of one or more XML Schema documents with the SCHEMA-LOCATION attribute and/or the NONAMESPACE-SCHEMA-LOCATION attributes of the SAX-reader object.

A DTD might be completely included in the XML document. Alternatively, part or all of the DTD might reside in one or more external files named in the XML document. In the latter case, to override the locations given in the XML document, use one or both of the following techniques:

- Implement the ResolveEntity callback procedure or method
- Set the SAX-reader object's SCHEMA-PATH attribute

Note: Even when VALIDATION-ENABLED is FALSE, the parser still reads any specified DTD (internal or external) to get information on entities.

For more information, see the reference entries for the VALIDATION-ENABLED and SCHEMA-PATH attributes in *ABL Reference*.

Similarly, to use XML Schema for validation, set the following attributes or use the method to declare your namespace and location pairs for the XML Schema documents:

- SCHEMA-LOCATION attribute
- ADD-SCHEMA-LOCATION( ) method

- NONAMESPACE-SCHEMA-LOCATION attribute

For more information, see these reference entries in *ABL Reference*.

Note: The parser will validate against both a DTD and XML Schema if both types of validation are properly specified.

Namespace processing

Namespace processing is enabled by default. To disable it, set the SUPPRESS-NAMESPACE-PROCESSING attribute to TRUE. XML namespace processing is potentially complex. The following topics provide a summary of the expected behavior from an ABL SAX application.

Namespace declarations

An XML document that uses namespaces has one or more namespace declarations, which appear as attributes of elements. A namespace declaration might appear as an attribute of any element. Frequently, the document element (the one that encloses all the other elements) has a global namespace declaration or declarations.

A namespace declaration associates a prefix with a URI. Once associated, the prefix might appear with element names, attributes names, or both, to distinguish the names from identical names that might mean something else. For example, an XML element whose name is memory might mean completely different things and have different valid attributes, depending on whether it appears in a computer inventory or in a psychological report. You can distinguish the uses by having a computer-inventory namespace and a psychological-report namespace.

In the SAX2 interface, XML namespaces affect the values of the parameters of the StartElement and EndElement callback procedures or methods, as well as the attribute data in the *attributes* parameter of the StartElement callback. There can be slight variations in the way that the SAX-reader object handles namespace processing, depending on the configuration of the SAX-reader object.

Effects of namespace processing

In ABL SAX, namespace processing affects the behavior of:

- The StartElement and EndElement callbacks
- Attribute data

The following table describes the effect of namespace processing on the StartElement and EndElement callbacks.

Table 11: Effect of namespace processing on StartElement and EndElement

Where namespace processing is enabled	Where namespace processing is suppressed
If an element's name has a namespace prefix: • `namespaceURI` is the URI associated with the prefix • `localName` is the name as given in the XML document, without the prefix • `qName` is the name as given in the XML document	Whether or not an element's name has a namespace prefix: • `namespaceURI` is empty • `localName` is empty • `qName` is the name as given in the XML document (including the prefix, if one exists)
If an element's name has no prefix, then: • `namespace` URI is empty • `localName` is the name as given in the XML document • `qName` is the name as given in the XML document	
If there is a default namespace in effect and an element name has no prefix, then: • `namespaceURI` is the URI of the default namespace • `localName` is the name as given in the XML document • `qName` is the name as given in the XML document (there is no prefix, since the default namespace does not specify a prefix)	

The following table describes the effect of namespace processing on attribute data.

Table 12: Effect of namespace processing on attribute data

Where namespace processing is enabled	Where namespace processing is suppressed
The behavior is identical to element name behavior, except that a default namespace does not apply to attribute names, so an attribute with no prefix will never have a value for its `namespaceURI`.	Whether or not an attribute's name has a namespace prefix: • `namespaceURI` is empty • `localName` is empty • `qName` will be the name as given in the XML document (including any prefix)

For more information on namespace processing, see the reference entry for the `SUPPRESS-NAMESPACE-PROCESSING` attribute in *ABL Reference*.

Parse an XML document

An ABL SAX application can parse an XML document using one of the following techniques:

- Single call
- Progressive scan

To use the *single-call* technique, the application calls the SAX-PARSE( ) method once. The parser parses the entire XML document (unless errors occur), calling all appropriate callbacks, and returns control to the line in the code following SAX-PARSE( ).

To use the *progressive-scan* technique, the application calls the SAX-PARSE-FIRST( ) method once to initiate parsing, then calls the SAX-PARSE-NEXT( ) method repeatedly to parse each XML token in the document. As each XML token is detected, the parser invokes the corresponding callback. After each call to SAX-PARSE-FIRST( ) or SAX-PARSE-NEXT( ), control returns to the line in the code following the SAX-PARSE-FIRST( ) or SAX-PARSE-NEXT( ).

Consider using progressive scan:

- If your business logic is complex and processes individual XML elements extensively.

  To do significant processing with a single call, your callback code might have to call directly into your business logic. This might be awkward, especially when adding SAX to existing code.

  To do significant processing with progressive scan, your business logic can simply call SAX-PARSE-FIRST( ) or SAX-PARSE-NEXT( ) to extract the next piece of data. The callbacks could then store incoming data, one piece at a time, for the business logic to process after the return from SAX-PARSE-FIRST( ) or SAX-PARSE-NEXT( ).

- To parse two XML sources concurrently.

After calling the SAX-PARSE( ), SAX-PARSE-FIRST( ), or SAX-PARSE-NEXT( ) methods, the application checks the value of the PARSE-STATUS attribute, as explained in Monitor the state of the parse on page 56.

Monitor the state of the parse

An ABL SAX application keeps track of the status of the parse by monitoring the value of the SAX-reader object's PARSE-STATUS attribute, which can have the following values:

- SAX-UNINITIALIZED
- SAX-RUNNING
- SAX-COMPLETE
- SAX-PARSER-ERROR

For more information, see the PARSE-STATUS attribute reference entry in *ABL Reference*.

Error handling

When an ABL SAX application parses an XML document, it could encounter one of three distinct parse-related error situations. They are:

- The SAX-PARSE( ), SAX-PARSE-FIRST( ), or SAX-PARSE-NEXT( ) detects an error and cannot complete its current parse operation.

This might be caused by one of the following:

- The specified XML source does not exist.
- The handle to the procedure or method containing the callbacks is invalid.
- SAX-reader was not in the appropriate state. For example, this can happen if SAX-PARSE-NEXT( ) was called before SAX-PARSE-FIRST( ).

If this error condition occurs, parsing stops and the AVM raises an error.

If NO-ERROR was specified, the AVM sets ERROR-STATUS:ERROR to YES, sets ERROR-STATUS:NUM-MESSAGES to the number of errors encountered, and returns OpenEdge error messages in response to a statement with the following syntax:

```
ERROR-STATUS:GET-MESSAGE(err-msg-num).
```

Where *err-msg-num* indicates a number between 1 and ERROR-STATUS:NUM-MESSAGES inclusive.

You can also handle the error by way of a CATCH block if the method call does not contain the NO-ERROR option.

If the error is not trapped by a NO-ERROR option or a CATCH block, or handled by an explicit ON ERROR phrase or UNDO statement, then the AVM executes the default error handling behavior for the block type containing the method call. For more information, see *ABL Error Handling*.

- A callback raises an error by using the RETURN statement ERROR option.

  If this error situation occurs, parsing stops, the AVM raises an error, and the RETURN-VALUE is set to whatever string the RETURN statement included.

  If NO-ERROR was specified, the AVM sets ERROR-STATUS:ERROR to TRUE and sets ERROR-STATUS:NUM-MESSAGES to zero.

  You can also handle the error by way of a CATCH block if the method call does not contain the NO-ERROR option.

  If NO-ERROR was not specified, the AVM looks in the driver routine for the closest block that has the error property and behaves as if the block has an explicit ON ERROR phrase. For more information, see *OpenEdge Development: ABL Error Handling*.

Note: If a callback procedure or method calls a second procedure or method, the second procedure or method calls a third procedure or method, and so on, and the final procedure or method in the chain executes RETURN ERROR or throws a Progress.Lang.AppError, each preceding procedure or method in the chain must also execute RETURN ERROR or re-throw the Progress.Lang.AppError, otherwise the error condition is never communicated to the driver routine. This is a standard AVM behavior.

- While a callback is executing, the AVM raises an error that the callback does not handle; for example, a FIND CUSTOMER that fails to find the specified customer.

  If this error occurs:

  - The error is displayed (which is standard AVM behavior).
  - In the callback, the AVM finds the closest block that has the error property (which might be the PROCEDURE block or CLASS block) and behaves according to the block's explicit or implicit ON ERROR phrase. This might cause the AVM to break out of the callback.
  - The PARSE-STATUS attribute and the ERROR-STATUS handle are unaffected.

- The parse continues.

Develop ABL SAX applications

The following topics describe how to develop an ABL SAX application:

- Basic tasks of an OpenEdge SAX application on page 58
- Retrieve names and phone numbers example on page 59
- Read customer data and write to a TEMP-TABLE example on page 65
- ABL SAX and WebSpeed on page 68
- Read XML data with WebSpeed example on page 69
- SAX and the AppBuilder on page 70

Basic tasks of an OpenEdge SAX application

A typical ABL SAX application performs the following tasks:

1. Creates a SAX-reader object
2. Runs a persistent procedure or instantiates a class instance that contains the SAX callbacks
3. Configures the SAX-reader object by:
   a. Setting its `HANDLER` attribute to the handle of the routine that contains the SAX callbacks
   b. Turning namespace processing and validation on or off as needed
   c. Specifying the input source using the `SET-INPUT-SOURCE( )` method
4. Starts the parser by calling the `SAX-PARSE( )` or `SAX-PARSE-FIRST( )` method
5. Handles XML data passed to the callbacks as the parser proceeds
6. Monitors the state of the parse by checking error codes and the parse status after each call to the `SAX-PARSE( )`, `SAX-PARSE-FIRST( )`, and `SAX-PARSE-NEXT( )` methods
7. Releases resources, including deleting the SAX-reader object

Most of these tasks can be performed using the attributes and methods of the SAX-reader object, which are summarized in the following table.

Table 13: Tasks handled by SAX-reader attributes and methods

To perform this task . . .	Use this attribute or method . . .
Specify the XML input	`SET-INPUT-SOURCE( )` method
Specify a search path for the DTD	`SCHEMA-PATH` attribute
Specify the location of XML Schema documents with namespace and location pairs	`SCHEMA-LOCATION` attribute `ADD-SCHEMA-LOCATION( )` method

To perform this task . . .	Use this attribute or method . . .
Specify the location of the XML Schema used to validate XML elements that do not specify a namespace	NONAMESPACE-SCHEMA-LOCATION attribute
Tell the parser where the callbacks reside	HANDLER attribute or EVENT-HANDLER-OBJECT attribute
Toggle parser options	SUPPRESS-NAMESPACE-PROCESSING attribute VALIDATION-ENABLED attribute
Start, continue, or stop parsing	SAX-PARSE( ) method SAX-PARSE-FIRST( ) method SAX-PARSE-NEXT( ) method STOP-PARSING( ) method
Get the status of the parse	LOCATOR-COLUMN-NUMBER attribute LOCATOR-LINE-NUMBER attribute LOCATOR-PUBLIC-ID attribute LOCATOR-SYSTEM-ID attribute PARSE-STATUS attribute
Get or set information concerning this particular SAX-reader object	PRIVATE-DATA attribute

Retrieve names and phone numbers example

This example retrieves names and phone numbers. It is presented in two versions in the following topics:

- Without namespace processing on page 59
- With namespace processing on page 62

Without namespace processing

In this example of a SAX driver procedure, `i-sax1d.p`, the driver's logic closely parallels the tasks in Basic tasks of an OpenEdge SAX application on page 58.

i-sax1d.p

```
DEFINE VARIABLE hHandler AS HANDLE NO-UNDO.
DEFINE VARIABLE hParser  AS HANDLE NO-UNDO.

/* Create the SAX-reader object */
CREATE SAX-READER hParser.

/* Run the persistent procedure that contains the callbacks */
RUN "i-sax1h.p" PERSISTENT SET hHandler.

/* Give the SAX-READER the handle to the persistent procedure */
hParser:HANDLER = hHandler.

/* Give the SAX-READER the info on the file to parse. This XML file does not
   use namespaces. */
hParser:SET-INPUT-SOURCE("FILE", "i-sax1.xml").
hParser:SAX-PARSE( ) NO-ERROR.

/* By the time SAX-PARSE returns, our callbacks have been called as many
   times as necessary and we're done processing the XML document (or there
   was an error) */
IF ERROR-STATUS:ERROR THEN DO:
  IF ERROR-STATUS:NUM-MESSAGES > 0 THEN
    /* Unable to begin the parse */
    MESSAGE ERROR-STATUS:GET-MESSAGE(1) VIEW-AS ALERT-BOX.
  ELSE
    /* Error detected in a callback */
    MESSAGE RETURN-VALUE VIEW-AS ALERT-BOX.
END.
ELSE
  MESSAGE "Document parsed successfully" VIEW-AS ALERT-BOX.

DELETE OBJECT hParser.
DELETE PROCEDURE hHandler.
```

This is the associated sample XML file, `i-sax1.xm.`. Each entry contains a name and phone number:

i-sax1.xml

```
<?xml version='1.0' ?>
<Phonelist>
  <Entry ContactName="Jane Jones"> 555 555-5555 </Entry>
  <Entry ContactName="John Smith"> 555 555-1111 </Entry>
</Phonelist>
```

`i-sax1h.p` is the sample handler procedure with SAX callbacks, `i-sax1h.p`.

i-sax1h.p

```
/* This small example uses a very simple approach to keeping track of where
   it is in the processing of the document. It uses currentPerson and
   currentNum, which are variables global to this procedure that enable the
   application to tie together the several different pieces of information
   that it gets for each element in the XML document. */

/* Name attribute for the current entry. App gets it during the StartElement
   callback */
DEFINE VARIABLE currentPerson AS CHARACTER NO-UNDO.
```

```
/* Phone number from the current entry. App gets it during the Characters
   callback because it is the character data for the element. */
DEFINE VARIABLE currentNum    AS CHARACTER NO-UNDO.

/* This procedure is called when the parser finds the start tag for an element.
   For this particular XML doc, the app simply looks for "Entry" elements and
   digs out the "ContactName" attribute during the StartElement call, saving
   it in currentPerson */
PROCEDURE StartElement:
  DEFINE INPUT PARAMETER namespaceURI AS CHARACTER NO-UNDO.
  DEFINE INPUT PARAMETER localName    AS CHARACTER NO-UNDO.
  DEFINE INPUT PARAMETER qname        AS CHARACTER NO-UNDO.
  DEFINE INPUT PARAMETER hAttributes  AS HANDLE    NO-UNDO.

  IF qName = "Entry" THEN
    currentPerson = hAttributes:GET-VALUE-BY-QNAME("ContactName").
END PROCEDURE.

/* This callback gets passed the character data for an element. Note that SAX
   does not guarantee that all the characters for an element get passed in
   one call -- that's why the app has to maintain the currentNum global
   variable and append to it when handling Characters, and also why it has to
   wait for EndElement before displaying the message box. (Note also that some
   apps may need to use a MEMPTR to accumulate the character data, which may
   exceed the 32K ABL CHARACTER variable limit) */
PROCEDURE Characters:
  DEFINE INPUT PARAMETER charData AS MEMPTR  NO-UNDO.
  DEFINE INPUT PARAMETER numChars AS INTEGER NO-UNDO.

  /* Assume that any call to Characters is for an Entry's text value, because
     we know what the document looks like. If this weren't the case, we'd have
     to keep track of the localName passed to the most recent call to
     StartElement. */
  currentNum = currentNum + GET-STRING(charData, 1, GET-SIZE(charData)).
END PROCEDURE.

/* This callback is called when the parser finds the end tag for an Element.
   Note that this app only cares about the end of an Entry element.*/
PROCEDURE EndElement:
  DEFINE INPUT PARAMETER namespaceURI AS CHARACTER NO-UNDO.
  DEFINE INPUT PARAMETER localName    AS CHARACTER NO-UNDO.
  DEFINE INPUT PARAMETER qName        AS CHARACTER NO-UNDO.

  IF qName = "Entry" THEN DO:
    MESSAGE "Name: " currentPerson SKIP
            "Phone Number: " currentNum VIEW-AS ALERT-BOX.
    ASSIGN
      currentNum    = ""
      currentPerson = "".
  END.
END PROCEDURE.

/* Knowing the structure of the XML doc, the app could have done this in the
   EndElement call for the Phonelist element and could then have omitted
   EndDocument altogether. */
PROCEDURE EndDocument:
  MESSAGE "All Done" VIEW-AS ALERT-BOX.
END PROCEDURE.
```

When the sample is run, it produces the following trace:

Trace of SAX driver without namespace processing

```
Callback function: StartDocument
Callback function: StartElement
```

```
  namespaceURI:
  localName: Phonelist
  qName: Phonelist
  SAX-ATTRIBUTE has 0 items:
Callback function: StartElement
  namespaceURI:
  localName: Entry
  qName: Entry
  SAX-ATTRIBUTE has 1 items:
    Attribute 1 :
      namespaceURI:
      localName: ContactName
      qName: ContactName
      type: CDATA
      value: Jane Jones
Callback function: Characters
  charData:  555 555-5555
Callback function: Characters
  charData:  555 555-5555
Callback function: EndElement
  namespaceURI:
  localName: Entry
  qName: Entry
Callback function: StartElement
  namespaceURI:
  localName: Entry
  qName: Entry
  SAX-ATTRIBUTE has 1 items:
    Attribute 1 :
      namespaceURI:
      localName: ContactName
      qName: ContactName
      type: CDATA
      value: John Smith
Callback function: Characters
  charData:  555 555-1111
Callback function: EndElement
  namespaceURI:
  localName: Entry
  qName: Entry
Callback function: EndElement
  namespaceURI:
  localName: Phonelist
  qName: Phonelist
Callback function: EndDocument
```

With namespace processing

This topic shows another version of the driver example where the XML document uses namespaces. Consequently, the `StartElement` and `EndElement` callbacks in the handler procedure use the `namespaceURI` and `localName` parameters rather than the `qName` parameter.

Note: The original example could have used `localName` by itself, but did not.

`i-sax1dn.p` is the SAX driver procedure with namespace processing.

i-sax1dn.p

```
DEFINE VARIABLE hHandler AS HANDLE NO-UNDO.
DEFINE VARIABLE hParser  AS HANDLE NO-UNDO.
```

```
/* Create the SAX-READER object */
CREATE SAX-READER hParser.

/* Run the persistent procedure that contains the callbacks */
RUN "i-sax1h-ns.p" PERSISTENT SET hHandler.

/* Give the SAX-READER the handle to the persistent procedure */
hParser:HANDLER = hHandler.

/* Give the SAX-READER the info on the file to parse. This XML file uses
   namespaces. */
hParser:SET-INPUT-SOURCE("FILE", "i-sax1-ns.xml").
hParser:SAX-PARSE( ) NO-ERROR.

/* By the time SAX-PARSE returns, our callbacks have been called as many times
   as necessary and we're done processing the XML document (or there was an
   error. */
IF ERROR-STATUS:ERROR THEN DO:
  IF ERROR-STATUS:NUM-MESSAGES > 0 THEN
    /* Unable to begin the parse */
    MESSAGE ERROR-STATUS:GET-MESSAGE(1) VIEW-AS ALERT-BOX.
  ELSE
    /* Error detected in a callback */
    MESSAGE RETURN-VALUE VIEW-AS ALERT-BOX.
END.
ELSE
  MESSAGE "Document parsed successfully" VIEW-AS ALERT-BOX.

DELETE OBJECT hParser.
DELETE PROCEDURE hHandler.
```

`i-sax1n.xml` is the associated XML file with namespaces.

i-sax1n.xml

```
<?xml version='1.0' ?>
<Phonelist xmlns="http:/www.wmhwmh.biz/ns/Default"
           xmlns:pl="http://www.wmhwmh.biz/ns/phonelist">
  <pl:Entry pl:ContactName="Jane Jones"> 555 555-5555 </pl:Entry>
  <pl:Entry pl:ContactName="John Smith"> 555 555-1111 </pl:Entry>
</Phonelist>
```

`i-sax1hn.p` is the handler procedure with namespace processing.

i-sax1hn.p

```
/* Name attribute for the current entry. App gets it during the StartElement
   callback */
DEFINE VARIABLE currentPerson AS CHARACTER NO-UNO.

/* Phone number from the current entry. App gets it during the Characters
   callback because it is the character data for the element. */
DEFINE VARIABLE currentNum    AS CHARACTER NO-UNDO.

/* This procedure is called when the parser finds the start tag for an element.
   For this particular XML doc, the app simply looks for "Entry" elements and
   digs out the "ContactName" attribute during the StartElement call, saving
   it in currentPerson. The code assumes that Namespace processing is enabled
   and checks to make sure that name parameters are part of the correct
```

```
   namespace. */
PROCEDURE StartElement:
  DEFINE INPUT PARAMETER namespaceURI AS CHARACTER NO-UNDO.
  DEFINE INPUT PARAMETER localName    AS CHARACTER NO-UNDO.
  DEFINE INPUT PARAMETER qName        AS CHARACTER NO-UNDO.
  DEFINE INPUT PARAMETER attributes   AS HANDLE    NO-UNDO.

  IF namespaceURI = "http://www.wmhwmh.biz/ns/phonelist" THEN DO:
    IF localName = "Entry" THEN
      currentPerson = attributes:GET-VALUE-BY-NAMESPACE-NAME
        ("http://www.wmhwmh.biz/ns/phonelist", "ContactName" ).
  END.
END PROCEDURE.

/* This callback gets passed the character data for an element. SAX does not
   guarantee that all the characters for an element get passed in one call --
   that's why the app has to maintain the currentNum global variable and
   append to it when handling Characters, and also why it has to wait for
   EndElement before displaying the message box. (Some apps may need to use
   a MEMPTR to accumulate the character data, which may exceed the 32K ABL
   CHARACTER variable limit) */
PROCEDURE Characters:
  DEFINE INPUT PARAMETER charData AS MEMPTR  NO-UNDO.
  DEFINE INPUT PARAMETER numChars AS INTEGER NO-UNDO.

  /* Can assume that any call to Characters is for an Entry's text value,
     because we know what the document looks like. If this weren't the case,
     we'd have to keep track of the localName passed to the most recent call to
     StartElement) */
  currentNum = currentNum + GET-STRING(charData, 1, GET-SIZE(charData)).
END PROCEDURE.

/* This callback is called when the parser finds the end tag for an Element.
   This app only cares about the end of an Entry element.*/
PROCEDURE EndElement:
  DEFINE INPUT PARAMETER namespaceURI AS CHARACTER NO-UNDO.
  DEFINE INPUT PARAMETER localName    AS CHARACTER NO-UNDO.
  DEFINE INPUT PARAMETER qName        AS CHARACTER NO-UNDO.

  IF namespaceURI = "http://www.wmhwmh.biz/ns/phonelist" THEN DO:
    IF localName = "Entry" THEN DO:
      MESSAGE "Name: " currentPerson SKIP
        "Phone Number: " currentNum VIEW-AS ALERT-BOX.
      ASSIGN
        currentNum    = ""
        currentPerson = "".
    END.
  END.
END PROCEDURE.

/* Knowing the structure of the XML doc, the app could have done this in the
   EndElement call for the Phonelist element and could then have omitted
   EndDocument altogether. */
PROCEDURE EndDocument:
  MESSAGE "All Done" VIEW-AS ALERT-BOX.
END PROCEDURE.
```

When this driver with namespace processing is run, it produces the following trace:

Trace of SAX driver with namespace processing

```
Callback function: StartDocument
Callback function: StartElement
  namespaceURI: http:/www.wmhwmh.biz/ns/Default
  localName: Phonelist
```

```
  qName: Phonelist
  SAX-ATTRIBUTE has 0 items:
Callback function: StartElement
  namespaceURI: http://www.wmhwmh.biz/ns/phonelist
  localName: Entry
  qName: pl:Entry
  SAX-ATTRIBUTE has 1 items:
    Attribute 1 :
      namespaceURI: http://www.wmhwmh.biz/ns/phonelist
      localName: ContactName
      qName: pl:ContactName
      type: CDATA
      value: Jane Jones
Callback function: Characters
  charData:  555 555-5555
Callback function: EndElement
  namespaceURI: http://www.wmhwmh.biz/ns/phonelist
  localName: Entry
  qName: pl:Entry
Callback function: StartElement
  namespaceURI: http://www.wmhwmh.biz/ns/phonelist
  localName: Entry
  qName: pl:Entry
SAX-ATTRIBUTE has 1 items:
    Attribute 1 :
      namespaceURI: http://www.wmhwmh.biz/ns/phonelist
      localName: ContactName
      qName: pl:ContactName
      type: CDATA
      value: John Smith
Callback function: Characters
  charData:  555 555-1111
Callback function: EndElement
  namespaceURI: http://www.wmhwmh.biz/ns/phonelist
  localName: Entry
  qName: pl:Entry
Callback function: EndElement
  namespaceURI: http:/www.wmhwmh.biz/ns/Default
  localName: Phonelist
  qName: Phonelist
Callback function: EndDocument
```

Read customer data and write to a TEMP-TABLE example

This example is a SAX version of the DOM example described in Read and Write XML with the Document Object Model (DOM) on page 19. The example reads an XML file containing the `Customer` table from the `Sports` database and writes the data to a temp-table. The example uses `qname`, assumes there is no namespace prefix, and, for clarity, omits code for transaction scoping and validation. The SAX driver procedure, `i-sax2d.p`, is shown here:

i-sax2d.p

```
DEFINE VARIABLE hParser  AS HANDLE NO-UNDO.
DEFINE VARIABLE hHandler AS HANDLE NO-UNDO.

/* Create the SAX-READER object */
CREATE SAX-READER hParser.

/* Run the persistent procedure that contains the callbacks */
RUN "i-sax2h.p" PERSISTENT SET hHandler.
```

```
/* Give the SAX-READER the handle to the persistent procedure */
hParser:HANDLER = hHandler.

/* Give the SAX-READER the info on the file to parse. This XML file does not
   use namespaces. */
hParser:SET-INPUT-SOURCE("FILE", "i-sax2.xml").
hParser:SAX-PARSE( ) NO-ERROR.

/* By the time SAX-PARSE returns, the callbacks have been called as many
   times as necessary and we're done processing the XML document (or there
   was an error) */
IF ERROR-STATUS:ERROR THEN DO:
  IF ERROR-STATUS:NUM-MESSAGES > 0 THEN
    /* unable to begin the parse */
    MESSAGE ERROR-STATUS:GET-MESSAGE(1) VIEW-AS ALERT-BOX.
  ELSE
    /* error detected in a callback */
    MESSAGE RETURN-VALUE VIEW-AS ALERT-BOX.
END.
ELSE
  MESSAGE "Document parsed successfully" VIEW-AS ALERT-BOX.

DELETE OBJECT hParser.
DELETE PROCEDURE hHandler.
```

`i-sax2.xml` is the associated XML document.

i-sax2.xml

```
<?xml version='1.0' ?>
<Customers>
<Customer Name="Lift Line Skiing" Cust-num="1">
    <Country>USA</Country>
    <Address>276 North Street</Address>
    <Address2></Address2>
    <City>Boston</City>
    <State>MA</State>
    <Postal-Code>02114</Postal-Code>
    <Contact>Gloria Shepley</Contact>
    <Phone>(617) 450-0087</Phone>
    <Sales-Rep>HXM</Sales-Rep>
    <Credit-Limit>66700</Credit-Limit>
    <Balance>42568</Balance>
    <Terms>Net30</Terms>
    <Discount>35</Discount>
    <Comments>This customer is on credit hold.</Comments>
  </Customer>
<Customer Name="Hoops " Cust-num="3">
     <Country>USA</Country>
     <Address>Suite 415</Address>
     <Address2>40 Grove St.</Address2>
     <City>Atlanta</City>
     <State>GA</State>
     <Postal-Code>02112</Postal-Code>
     <Contact>Michael Traitser</Contact>
     <Phone>(617) 355-1557</Phone>
     <Sales-Rep>HXM</Sales-Rep>
     <Credit-Limit>75000</Credit-Limit>
     <Balance>1199.95</Balance>
     <Terms>Net30</Terms>
     <Discount>10</Discount>
     <Comments>This customer is now OFF credit hold.</Comments>
</Customer>
</Customers>
```

Note: There is no DTD or XML Schema and no use of namespace prefixes. The lack of a DTD or XML schema means that the handlers need to validate the document, but this example omits that validation for the sake of clarity.

`i-sax2h.p` is the handler procedure.

i-sax2h.p

```
DEFINE VARIABLE hBuf              AS HANDLE    NO-UNDO.
DEFINE VARIABLE hDBFld            AS HANDLE    NO-UNDO.
/* Variable in which to accumulate all the text data for one element coming
   in through potentially multiple calls (per element) to the Characters
   procedure */
DEFINE VARIABLE currentFieldValue AS CHARACTER NO-UNDO.
/* Simple-minded state machine – the code makes minimal use of it, but it
   could easily be used to validate the structure of the document in this
   example. */
DEFINE VARIABLE iProcessingState  AS INTEGER   NO-UNDO.

/* So we can create new records*/
DEFINE TEMP-TABLE ttCustomer LIKE Customer.

&SCOPED-DEFINE READY-TO-START 1
&SCOPED-DEFINE GETTING-RECORDS 2
&SCOPED-DEFINE GETTING-FIELDS 3
&SCOPED-DEFINE DONE 4

hBuf = BUFFER ttCustomer:HANDLE.

PROCEDURE StartDocument:
  iProcessingState = {&READY-TO-START}.
END PROCEDURE.

PROCEDURE StartElement:
  DEFINE INPUT PARAMETER namespaceURI AS CHARACTER NO-UNDO.
  DEFINE INPUT PARAMETER localName    AS CHARACTER NO-UNDO.
  DEFINE INPUT PARAMETER qName        AS CHARACTER NO-UNDO.
  DEFINE INPUT PARAMETER attributes   AS HANDLE    NO-UNDO.

  IF qName = "Customers" THEN
    iProcessingState = {&GETTING-RECORDS}.
  ELSE IF qName = "Customer" THEN DO:
    /* Starting a new customer, so create the record */
    CREATE ttCustomer.

    ASSIGN
   /* Get the fields that are in the XML doc as attributes */
      ttCustomer.CustNum =
        INTEGER(attributes:GET-VALUE-BY-QNAME("CustNum"))
      ttCustomer.Name    = attributes:GET-VALUE-BY-QNAME( "Name" )
      iProcessingState   = {&GETTING-FIELDS}.
  END.
  ELSE IF iProcessingState = {&GETTING-FIELDS} THEN DO:
    /* Get a handle to the field whose name corresponds to the element name */
    hDBFld = hBuf:BUFFER-FIELD(qName).

    /* Re-init the variable in which we accumulate the field value */
    currentFieldValue = "".
  END.
END PROCEDURE.

PROCEDURE Characters:
  DEFINE INPUT PARAMETER charData AS MEMPTR  NO-UNDO.
  DEFINE INPUT PARAMETER numChars AS INTEGER NO-UNDO.
```

```
  /* Get the text value of the field (hDBFld was set to the correct field
     in StartElement */
  currentFieldValue = currentFieldValue +
    GET-STRING(charData, 1, GET-SIZE(charData)).
END PROCEDURE.

PROCEDURE EndElement:
  DEFINE INPUT PARAMETER namespaceURI AS CHARACTER NO-UNDO.
  DEFINE INPUT PARAMETER localName    AS CHARACTER NO-UNDO.
  DEFINE INPUT PARAMETER qName        AS CHARACTER NO-UNDO.

  IF localName = "Customers" THEN
    iProcessingState = {&DONE}.
  ELSE IF localName = "Customer" THEN
    iProcessingState = {&GETTING-RECORDS}.
  ELSE IF iProcessingState = {&GETTING-FIELDS} THEN
    hDBFld:BUFFER-VALUE = currentFieldValue.
END PROCEDURE.

PROCEDURE EndDocument:
  /* Show that data made it by displaying temp-table */
  FOR EACH ttCustomer:
    DISPLAY ttCustomer.Name.
  END.
  RUN Cleanup.
END PROCEDURE.

PROCEDURE FatalError:
  DEFINE INPUT PARAMETER errMessage AS CHARACTER NO-UNDO.
  /* Not necessary to do anything with PRIVATE-DATA, this is just an example
     of what you could do */
  SELF:PRIVATE-DATA = "FATAL".
  RUN Cleanup.

  /* RETURN ERROR in an error handler implicitly calls SELF:STOP-PARSING( ),
     sets SELF:PARSE-STATUS to SAX-PARSER-ERROR, and raises the ABL ERROR
     condition. */
  RETURN ERROR errMessage
    + "(Line " + STRING(SELF:LOCATOR-LINE-NUMBER)
    + ", Col " + STRING(SELF:LOCATOR-COLUMN-NUMBER) + ")".
END PROCEDURE.

/* This is not a SAX callback; it is just a local utility */
PROCEDURE Cleanup:
  /* In case we have parsed previous documents */
  hBuf:EMPTY-TEMP-TABLE( ).
END.
```

Note: Alternately, you could use the `RETURN ERROR` error-object-expression syntax and handle the resulting error object with a `CATCH` block in the caller. For more information on this type of structured error handling, see *ABL Error Handling*.

ABL SAX and WebSpeed

This topic describes how to use ABL SAX with WebSpeed applications. To use SAX with WebSpeed applications:

1. Check that the `WEB-CONTEXT` object's `IS-XML` attribute is `TRUE`. This indicates that the WebSpeed transaction server recognizes that an XML document was posted to it.

Note: The WEB-CONTEXT object's VALIDATE-XML attribute applies only to DOM, not to SAX.

2. After you create the SAX-reader object, run the SET-INPUT-SOURCE( ) method as follows:

```
hSAX-reader:SET-INPUT-SOURCE("HANDLE", WEB-CONTEXT).
```

At this point, proceed with the WebSpeed application as if it were any other ABL SAX application.

Read XML data with WebSpeed example

This example reads XML data using WebSpeed using the i-sax3s.p server procedure. The example can use the callbacks in i-sax2h.p (the example handler procedure from the previous example code).

i-sax3s.p

```
/* This particular procedure is intended to be run on a server with an
   available web server and functioning WebSpeed broker/messenger. */

/* This is needed to support webspeed applications */
{src/web/method/cgidefs.i}

DEFINE VARIABLE hHandler AS HANDLE NO-UNDO.
DEFINE VARIABLE hParser  AS HANDLE NO-UNDO.

CREATE SAX-READER hParser.

/* Run the persistent procedure that contains the callbacks */
RUN "i-sax2h.p" PERSISTENT SET hHandler.

/* Give the SAX-READER the handle to the persistent procedure */
hParser:HANDLER =  hHandler.

/* Check to see if there is an XML document available on the webstream and if
   true, give it to the sax parser.*/
IF (WEB-CONTEXT:IS-XML) THEN
  hParser:SET-INPUT-SOURCE("handle", WEB-CONTEXT).

hParser:SAX-PARSE( ) NO-ERROR.

/* By the time SAX-PARSE returns, our callbacks have been called as many
   times as necessary and we're done processing the XML document
   (or there was an error) */
IF ERROR-STATUS:ERROR THEN DO:
  IF ERROR-STATUS:NUM-MESSAGES > 0 THEN
    /* Unable to begin the parse */
    MESSAGE ERROR-STATUS:GET-MESSAGE(1) VIEW-AS ALERT-BOX.
  ELSE
    /* Error raised in a callback */
    MESSAGE RETURN-VALUE VIEW-AS ALERT-BOX.
END.
ELSE
  MESSAGE "Document parsed successfully".

DELETE OBJECT hParser.
DELETE PROCEDURE hHandler.
```

SAX and the AppBuilder

To use the AppBuilder to develop ABL SAX applications, perform the following tasks:

- Create a SAX handler object
- Supply an override for each callback your application requires
- Handle the context (optional)

To create a SAX Handler object which corresponds to a procedure (.p) file to contain the SAX callbacks:

1. From the AppBuilder main menu, select **File** > **New**. The **New** dialog box appears.
2. Select the **Procedures** toggle box. The SAX Handler Template appears:

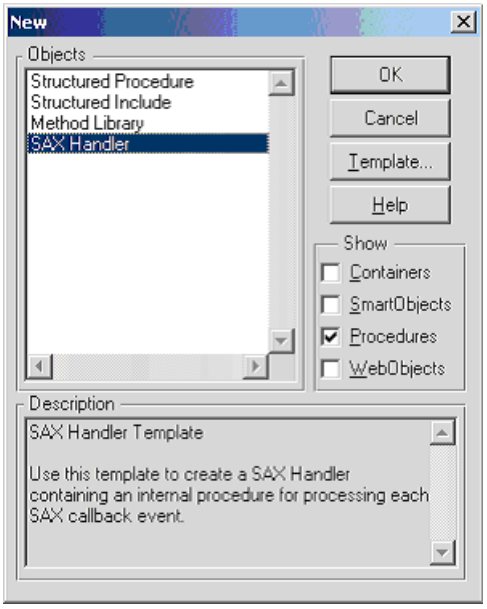

3. Select **Sax Handler** and click **OK**. The new Sax Handler object appears, along with the Section Editor for it:

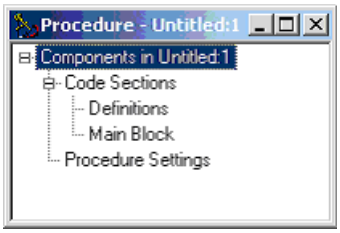

You use the Section Editor to create the callbacks required by your SAX application.

4. Change the **Section** combo box to **Procedure**. The **New Procedure** dialog box appears.
5. From the **Name** drop-down list, select the name of the desired callback. Then select the **Override** button and click **OK**:

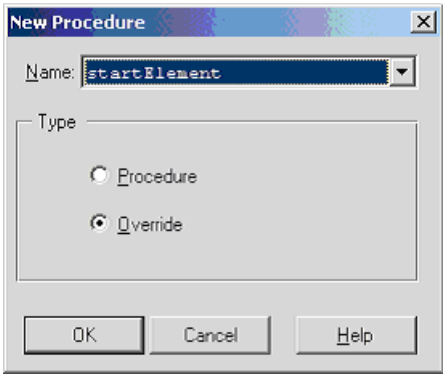

Note: ABL implements SAX callbacks as super procedures (which you can override) of the SAX Handler object.

The **Section Editor** displays the selected callback procedure, as shown:

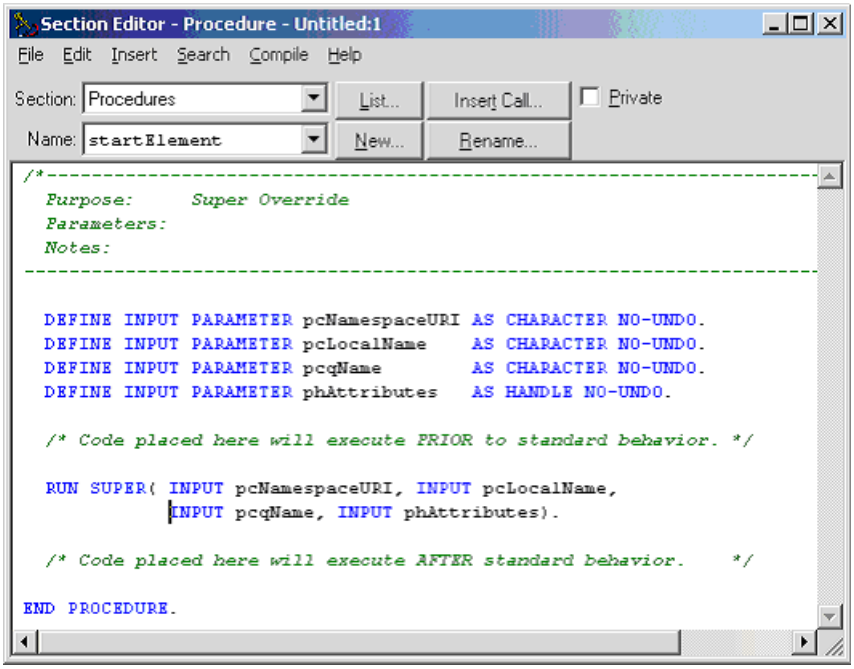

6. Modify the callback as desired, then save it.

Note: If you misspell the name of a callback, it is not invoked at run time. Rather, the corresponding internal procedure in the super procedure is invoked.

Store and recall context information

The SAX specification does not say how to store and recall context information; that is, information on how XML elements are related to each other. For example, the SAX specification says that when the SAX parser encounters a new element, a `startElement` event should be triggered and the `StartElement` callback should be invoked. However, the SAX specification does not say how to determine the new element's parent.

ABL SAX provides a solution. Three of the AppBuilder templates for SAX callbacks refer to a temp-table. The temp-table and its records can be used as a stack to record context information related to that callback. When this feature is turned on:

- The AVM creates a new temp-table record each time the SAX parser encounters the beginning of a new element
- The AVM deletes the temp-table record each time the SAX parser encounters the end of the element

The information recorded in each temp-table record includes the parameters passed to the `StartElement` callback and the element's path (position) in the element hierarchy. For example, in the following XML example, the path of the `customer` element is `/customer` and the path of the `order` element is `/customer/orders/order`:

```
<customer custnum="1" name="Lift Line Skiing">
   <orders>
      <order ordernum="1">
      </order>
   </orders>
</customer>
```

To activate context management (which is inactive by default), call the `setContextMode( )` function, as demonstrated in the following code fragment:

```
RUN myHandler.p PERSISTENT SET hHandler.
DYNAMIC-FUNCTION("setContextMode" IN hHandler, TRUE).
hParser:HANDLER = hHandler.
```

ABL SAX provides context management for the following SAX callbacks:

- `StartDocument`
- `StartElement`
- `EndElement`

Context management example

Here is a fragment that demonstrates the OpenEdge context management system. The fragment retrieves the handle to the context management table, then finds the element added most recently, as shown:

```
PROCEDURE getTopElement :
  DEFINE OUTPUT PARAMETER cElementname AS CHARACTER NO-UNDO.

  DEFINE VARIABLE fld AS HANDLE NO-UNDO.
  DEFINE VARIABLE bh  AS HANDLE NO-UNDO.

  mhStack = DYNAMIC-FUNCTION("getStackHandle").

  IF VALID-HANDLE(mhStack) THEN DO:
    bh = mhStack:DEFAULT-BUFFER-HANDLE.
    bh:FIND-LAST( ) NO-ERROR.
    fld = bh:BUFFER-FIELD("cQName") NO-ERROR.
    cElementname = fld:BUFFER-VALUE NO-ERROR.
  END.
END PROCEDURE.
```

Read an XML file using methods as callback

In this sample code the `Main.p` exercise callbacks functionality against the SAX-READER object that reads the XML data in the `familytree.xml` file. The callback event handlers for the tokens encountered are implemented in the `callbackclass.cls` file. The schema that defines the data in the XML file is contained in the `familytree.dtd` file.

Main.p

```
VAR HANDLE hParser.
VAR callbackclass callbackObj.

CREATE SAX-READER hParser.
callbackObj = NEW callbackclass().
hParser:SCHEMA-PATH = ".".
hParser:SET-INPUT-SOURCE("FILE", "familytree.xml").

hParser:EVENT-HANDLER-OBJECT = callbackObj.

/* Initialize the parse */
hParser:SAX-PARSE().

DELETE OBJECT hParser.
```

callbackclass.cls

```
/*Enter your code here*/
/*************************************************************************
    Progname    : callbackclass.cls
    Description : This class contains methods for all 15 callback tokens
                  for the SAX-Reader Object
*************************************************************************/
ROUTINE-LEVEL ON ERROR UNDO, THROW.

CLASS callbackclass:

   /*********************************************************
     StartDocument method expects no parameters
   *********************************************************/
   METHOD PUBLIC void StartDocument():
       MESSAGE "Callback Method: StartDocument".
       MESSAGE "****************************************".
   END METHOD.
   /*********************************************************
     StartDocument overloads
   *********************************************************/
   METHOD PUBLIC void StartDocument(INPUT vChar AS CHARACTER):
       MESSAGE "WRONG Callback Method OVERLOADED CHAR: StartDocument" .
       MESSAGE "****************************************".
   END METHOD.
   METHOD PUBLIC void StartDocument(INPUT vInt AS INTEGER):
       MESSAGE "WRONG Callback Method OVERLOADED INT: StartDocument" .
       MESSAGE "****************************************".
   END METHOD.
   METHOD PUBLIC void StartDocument(INPUT vChar AS CHARACTER,
                                    INPUT vInt AS INTEGER):
       MESSAGE "WRONG Callback Method OVERLOADED CHAR/INT: StartDocument" .
       MESSAGE "****************************************".
   END METHOD.

   /*********************************************************
     EndDocument method expects no parameters
   *********************************************************/
   METHOD PUBLIC void EndDocument():
       MESSAGE "Callback Method: EndDocument".
       MESSAGE "****************************************".
   END METHOD.
   /*********************************************************
     EndDocument overloads
   *********************************************************/
   METHOD PUBLIC void EndDocument(INPUT vChar AS CHARACTER):
       MESSAGE "WRONG Callback Method OVERLOADED CHAR: EndDocument".
       MESSAGE "****************************************".
   END METHOD.
   METHOD PUBLIC void EndDocument(INPUT vInt AS INTEGER):
       MESSAGE "WRONG Callback Method OVERLOADED INT: EndDocument".
       MESSAGE "****************************************".
   END METHOD.
   METHOD PUBLIC void EndDocument(INPUT vChar AS CHARACTER,
                                  INPUT vInt AS INTEGER):
       MESSAGE "WRONG Callback Method OVERLOADED CHAR/INT: EndDocument".
       MESSAGE "****************************************".
   END METHOD.

   METHOD PUBLIC void ResolveEntity(INPUT publicID AS CHAR,
                                    INPUT systemID AS CHAR,
                                    OUTPUT filePath AS CHAR,
                                    OUTPUT memPointer as memptr):
          MESSAGE "Callback Method: ResolveEntity"
          SKIP
          "publicID = " publicID
          SKIP
          "systemID = " systemID.
          MESSAGE "****************************************".
```

```
END METHOD.

METHOD PUBLIC void ProcessingInstruction(INPUT target AS CHAR,
                                         INPUT data AS CHAR):
       MESSAGE "Callback Method: ProcessingInstruction"
           SKIP
           "target = " target
           SKIP
           "data = " data.
       MESSAGE "****************************************".
END METHOD.

METHOD PUBLIC void UnparsedEntityDecl(INPUT name AS CHAR,
                                      INPUT publicID AS CHAR,
                                      INPUT systemID AS CHAR,
                                      INPUT notationName AS CHAR):
       MESSAGE "Callback Method: UnparsedEntityDecl"
           SKIP
           "name = " NAME
           SKIP
           "publicID = " publicID
           SKIP
           "systemID = " systemID
           SKIP
           "notationName = " notationName.
       MESSAGE "****************************************".
END METHOD.

METHOD PUBLIC void NotationDecl(INPUT name AS CHAR,
                                INPUT publicID AS CHAR,
                                INPUT systemID AS CHAR):
    MESSAGE "Callback Method: NotationDecl"
    SKIP
    "name = " NAME
    SKIP
    "publicID = " publicID
    SKIP
    "systemID = " systemID.
    MESSAGE "****************************************".
END METHOD.

METHOD PUBLIC void StartElement(INPUT namespaceURI AS CHARACTER,
                                INPUT localname AS CHARACTER,
                                INPUT qname AS CHARACTER,
                                INPUT hattributes AS HANDLE):

   MESSAGE "Callback Method: StartElement"
        SKIP
        "namespaceURI = " namespaceURI
        SKIP
        "localname = " localname
        SKIP
        "qname = " qname.

   IF hattributes:num-items > 0 THEN
   DO:
       DEF VAR i AS INT64.
       DEF VAR thename AS CHAR.
       DEF VAR theqname AS CHAR.
       DEF VAR theuri AS CHAR FORMAT "x(30)".
       DEF VAR thetype AS CHAR.
       DEF VAR thevalue AS CHAR.

       MESSAGE "************".
       DO i = 1 TO hattributes:num-items:
          thename = hattributes:get-localname-by-index(i).
          MESSAGE "localname by index = " thename.
          theqname = hattributes:get-qname-by-index(i).
          MESSAGE "qname by index = " theqname.
```

```
            thevalue = hattributes:get-value-by-index(i).
            MESSAGE "value by index = " thevalue.
            thetype = hattributes:get-type-by-index(i).
            MESSAGE "type by index = " thetype.
            theuri = hattributes:get-uri-by-index(i).
            MESSAGE "uri by index = " theuri.
            MESSAGE "************".
          END.
    END.
    MESSAGE "****************************************".
END METHOD.

METHOD PUBLIC void Characters(INPUT charData as longchar,
                              INPUT charLength AS INTEGER):
    DEF VAR tempData AS CHAR.
    tempData = charData.
    MESSAGE "Callback Method: Characters"
    SKIP
    "charData = " trim(tempData).
    MESSAGE "****************************************".
END METHOD.

METHOD PUBLIC void EndElement(INPUT namespaceURI AS CHAR,
                              INPUT localname AS CHAR,
                              INPUT qname AS CHAR):
    MESSAGE "Callback Method: EndElement"
        SKIP
        "namespaceURI = " namespaceURI
        SKIP
        "localname = " localname
        SKIP
        "qname = " qname.
    MESSAGE "****************************************".
END METHOD.

METHOD PUBLIC void IgnorableWhitespace(INPUT charData AS CHAR,
                                       INPUT charLenght AS INTEGER):
    MESSAGE "Callback Method: IgnorableWhitespace".
    MESSAGE "****************************************".
END METHOD.

METHOD PUBLIC void StartPrefixMapping(INPUT prefix AS CHAR,
                                      INPUT uri AS CHAR):
    MESSAGE "Callback Method: StartPrefixMapping"
    SKIP
    "prefix = " prefix
    SKIP
    "uri = " uri.
    MESSAGE "****************************************".
END METHOD.

METHOD PUBLIC void EndPrefixMapping(INPUT prefix AS CHAR):
    MESSAGE "Callback Method: EndPrefixMapping"
    SKIP
    "prefix = " prefix.
    MESSAGE "****************************************".
END METHOD.

/* Error Handler callbacks */
METHOD PUBLIC void Warning(INPUT errMESSAGE AS CHAR):

    MESSAGE "Callback Method: Warning".
     ErrorProcessing (errMessage).
    MESSAGE "****************************************".
END METHOD.

METHOD PUBLIC void Error(INPUT errMessage AS CHAR):

    MESSAGE "Callback Method: Error".
```

```
         ErrorProcessing (errMessage).
         MESSAGE  "***************************************".
    END METHOD.

    METHOD PUBLIC void FatalError(INPUT errMessage AS CHAR):

         MESSAGE "Callback Method: FatalError".
         ErrorProcessing (errMessage).
         MESSAGE "***************************************".
    END METHOD.

    /* Internal method */
    METHOD PUBLIC static void ErrorProcessing(INPUT errorMsg AS CHAR):

         MESSAGE
             "Error Message = " errorMsg
             SKIP
             "lineNumber = " STRING(SELF:LOCATOR-LINE-NUMBER)
             SKIP
             "columnNumber = " STRING(SELF:LOCATOR-COLUMN-NUMBER)
             .
  END METHOD.
END CLASS.
```

familytree.dtd

```
<?xml version='1.0' encoding='UTF-8' ?>
<!ELEMENT familytree (person*)>
<!ELEMENT person ( person-num, englishname+, parent+, spouse*, bio?, nickname*, photo*)>

<!ELEMENT person-num EMPTY>
<!ATTLIST person-num
 pid   ID   #REQUIRED
 birthdate  CDATA #REQUIRED
 sex  (M|F) #REQUIRED>
<!ELEMENT englishname (name)>
<!ELEMENT name (firstname+, middlename*, lastname+)>
<!ELEMENT firstname (#PCDATA)>
<!ELEMENT middlename (#PCDATA)>
<!ELEMENT lastname (#PCDATA)>
<!ELEMENT parent (name)>
<!ELEMENT spouse (name)>
<!ELEMENT nickname (#PCDATA|firstname)*>
<!ELEMENT bio ANY>
<!ENTITY pic SYSTEM "mickey.jpg" NDATA jpg>
<!NOTATION jpg SYSTEM "/usr1/images">
<!ELEMENT photo EMPTY>
<!ATTLIST photo
 picture ENTITY   #IMPLIED>
```

familytree.xml

```
<?xml version="1.0"?>
<?hello goodbye?>
<!DOCTYPE familytree SYSTEM "familytree.dtd">
<!--  This document will have lots of whitespace   -->
<familytree>
 <person>
  <person-num pid="one" birthdate="June 8, 1932" sex="M"/>
  <englishname><name>
   <firstname>Michael</firstname>
   <middlename>J.</middlename>
   <lastname>Mouse</lastname>
  </name></englishname>
  <parent><name>
   <firstname>Papa</firstname>
   <lastname>Mouse</lastname>
  </name></parent>
  <parent><name>
   <firstname>Mama</firstname>
   <middlename>Annette</middlename>
   <middlename>Betty</middlename>
   <middlename>Chipmunk</middlename>
   <lastname>Mouse</lastname>
  </name></parent>
  <nickname>Mickey</nickname>
  <nickname>
   <firstname>M Mouse</firstname>
  </nickname>
  <photo  picture="pic"/>
 </person>
</familytree>
```

SAX API reference

This reference contains the following topics:

- SAX error message reference on page 78
- SAX callback reference on page 79

For definitions of the ABL elements related to the SAX-reader and SAX-attributes objects, see *ABL Reference*.

SAX error message reference

The following table explains the error messages that ABL SAX provides.

Table 14: ABL SAX error messages

Error message	Explanation
`Couldn't initialize proxml (or libproxml)`	`proxml.dll` (or `libproxml.so`) was missing or incomplete, or XML could not be initialized
`Parser not running for SAX-PARSE-NEXT`	Could not read the next part of the XML document: the parser is not running
`Document not found`	*`file-name`* was not found

Error message	Explanation
`Handler procedure not found`	Could not process XML document: invalid procedure handle for the handler
EVENT-HANDLER-OBJECT class instance not found	Could not process XML document: invalid class provided for the callbacks.

SAX callback reference

This topic contains a reference entry for each callback ABL SAX supports. Each entry specifies the signature and defines each parameter. The callbacks, in alphabetical order, are:

- Characters on page 79
- EndDocument on page 80
- EndElement on page 81
- EndPrefixMapping on page 81
- Error on page 82
- FatalError on page 82
- IgnorableWhitespace on page 83
- NotationDecl on page 84
- ProcessingInstruction on page 85
- ResolveEntity on page 85
- StartDocument on page 86
- StartElement on page 87
- StartPrefixMapping on page 88
- UnparsedEntityDecl on page 89
- Warning on page 89

These callbacks closely match those defined in the SAX2 documentation at `www.saxproject.org`. For more information on these callbacks, see this Web site.

Characters

Syntax

Invoked when the XML parser detects character data.

Procedure

```
PROCEDURE Characters:
  DEFINE INPUT PARAMETER charData AS { MEMPTR | LONGCHAR}.
  DEFINE INPUT PARAMETER numChars AS INTEGER.
  ...
END PROCEDURE.
```

Method

```
METHOD PUBLIC VOID Characters(INPUT charData AS LONGCHAR,
                              INPUT numChars AS INTEGER):
  ...
END METHOD.
```

charData

A MEMPTR or LONGCHAR that contains a chunk of character data.

numChars

The number of characters contained in the MEMPTR.

Note: If a character requires more than one byte to encode, the value of numChars might not match the value returned by MEMPTR:GETSIZE( ).

The parser calls Characters to report each chunk of character data. It might report contiguous character data in one chunk, or split it into several chunks. If validation is enabled, whitespace is reported by the **IgnorableWhitespace** callback.

Although this callback is intended to be called by the parser, the application can call Characters directly. Whoever calls Characters must free the charData MEMPTR. When ABL calls Characters, the AVM is responsible for freeing the charData MEMPTR (although if the application frees it, no harm results). If the application calls Characters, the application is responsible for freeing the charData MEMPTR.

To copy the charData MEMPTR such that the memory used by the copy is completely separate from the memory used by the original, use ABL assignment, which performs a deep copy. The following fragment demonstrates this:

```
memptrA = memptrB
```

For more information on ABL assignment, see *ABL Reference*.

EndDocument

Invoked when the XML parser detects the end of an XML document.

Syntax

Procedure

```
PROCEDURE EndDocument:
  ...
END PROCEDURE.
```

Method

```
METHOD PUBLIC VOID EndDocument():
  ...
END METHOD.
```

EndElement

Invoked when the XML parser detects the end of an element.

Syntax

Procedure

```
PROCEDURE EndElement:
  DEFINE INPUT PARAMETER namespaceURI AS CHARACTER.
  DEFINE INPUT PARAMETER localName    AS CHARACTER.
  DEFINE INPUT PARAMETER qName        AS CHARACTER.
  ...
END PROCEDURE.
```

Method

```
METHOD PUBLIC VOID EndElement(INPUT namespaceURI AS CHARACTER,
                              INPUT localName    AS CHARACTER,
                              INPUT qName        AS CHARACTER):
  ...
END METHOD.
```

namespaceURI

A CHARACTER string indicating the namespace URI of the element. If namespace processing is not enabled, or the element is not part of a namespace, the string is of length zero.

localName

A CHARACTER string indicating the nonprefixed element name. If namespace processing is not enabled, the string is of length zero.

qName

A CHARACTER string indicating the actual name of the element in the XML source. If the name has a prefix, *qName* includes it, whether or not namespace processing is enabled.

This callback corresponds to a preceding `StartElement` after all element content is reported.

EndPrefixMapping

Invoked when the XML parser detects that a prefix associated with namespace mapping has gone out of scope.

Syntax

Procedure

```
PROCEDURE EndPrefixMapping:
  DEFINE INPUT PARAMETER prefix AS CHARACTER.
  ...
END PROCEDURE.
```

Method

```
METHOD PUBLIC VOID EndPrefixMapping(INPUT prefix AS CHARACTER):
  ...
END METHOD.
```

prefix

A character string representing the prefix for a namespace declaration.

This callback is invoked only when namespace processing is enabled. It provides information not required by normal namespace processing. However, in some situations, this callback might be useful and even required.

Error

Invoked to report an error encountered by the parser while parsing the XML document.

Syntax

Procedure

```
PROCEDURE Error:
  DEFINE INPUT PARAMETER errMessage AS CHARACTER.
  ...
END PROCEDURE.
```

Method

```
METHOD PUBLIC VOID Error(INPUT errMessage AS CHARACTER):
  ...
END METHOD.
```

errMessage

A character string indicating the error message.

After this callback is invoked, the parser continues where it left off.

FatalError

Invoked to report a fatal error.

Procedure

```
PROCEDURE FatalError:
  DEFINE INPUT PARAMETER errMessage AS CHARACTER.
  ...
END PROCEDURE.
```

Method

```
METHOD PUBLIC VOID FatalError(INPUT errMessage AS CHARACTER):
  ...
END METHOD.
```

errMessage

A character string indicating the error message.

The application must assume that after a fatal error is reported, the document is unusable and future parsing events might not be reported. However, the parser might try to continue to parse the document. To stop the parser after reporting a fatal error, execute RETURN ERROR.

Note: If you stop the parser by executing STOP-PARSING( ), parsing stops, but no error condition is raised, no error message is reported, the SAX-reader object's PARSE-STATUS attribute is set to SAX-COMPLETE rather than to SAX-PARSER-ERROR, and the driver might not know that an error occurred. For this reason, Progress Software Corporation recommends that to stop the parser after reporting a fatal error, execute RETURN ERROR.

IgnorableWhitespace

Invoked when the XML parser detects ignorable whitespace.

Syntax

Procedure

```
PROCEDURE IgnorableWhitespace:
  DEFINE INPUT PARAMETER charData AS CHARACTER.
  DEFINE INPUT PARAMETER numChars AS INTEGER.
  ...
END PROCEDURE.
```

Method

```
METHOD PUBLIC VOID IgnorableWhitespace(INPUT charData AS CHARACTER,
                                       INPUT numChars AS INTEGER):
  ...
END METHOD.
```

charData

A CHARACTER string representing a contiguous block of ignorable whitespace in an XML document.

numChars

An INTEGER expression indicating the size, in characters, of the character string.

If validation is enabled, the XML parser reports ignorable whitespace through this callback. If validation is not enabled, the XML parser reports whitespace through the `Characters` callback.

The data type of *charData* is CHARACTER, not MEMPTR, because it is unlikely that an XML document has over 32K of contiguous ignorable whitespace.

NotationDecl

Invoked when the XML parser detects a notation declaration.

Syntax

Procedure

```
PROCEDURE NotationDecl:
  DEFINE INPUT PARAMETER name     AS CHARACTER.
  DEFINE INPUT PARAMETER publicID AS CHARACTER.
  DEFINE INPUT PARAMETER systemID AS CHARACTER.
  ...
END PROCEDURE.
```

Method

```
METHOD PUBLIC VOID NotationDecl(INPUT name     AS CHARACTER,
                                INPUT publicID AS CHARACTER,
                                INPUT systemID AS CHARACTER):
  ...
END METHOD.
```

name

A character string representing the name of the notation.

publicID

Optional. A character string indicating the public identifier of the entity. If none is supplied, the string is of length zero.

systemID

Optional. A character string indicating the system identifier of the entity. If none is supplied, the string is of length zero. *systemID* must be one of the following:

- Absolute file path
- Relative file path
- Absolute URI

ProcessingInstruction

Invoked when the XML parser detects a processing instruction.

Syntax

Procedure

```
PROCEDURE ProcessingInstruction:
  DEFINE INPUT PARAMETER target AS CHARACTER.
  DEFINE INPUT PARAMETER data   AS CHARACTER.
  ...
END PROCEDURE.
```

Method

```
METHOD PUBLIC VOID ProcessingInstruction(INPUT target AS CHARACTER,
                                         INPUT data   AS CHARACTER):
  ...
END METHOD.
```

target

A character string indicating the target of the processing instruction.

data

A character string indicating the data associated with the processing instruction. If the processing instruction has no data, the length of the string is zero.

Note: A processing instruction can appear before or after a root element.

ResolveEntity

Invoked to let the application specify the location of an external entity (such as a DTD or XML Schema).

When the parser finds an external entity reference, it calls `ResolveEntity`, passing it the system identifier and public identifier (if any) contained in the XML. This gives the application a chance to override the location specified in the XML.

Syntax

Procedure

```
PROCEDURE ResolveEntity:
  DEFINE INPUT  PARAMETER publicID   AS CHARACTER.
  DEFINE INPUT  PARAMETER systemID   AS CHARACTER.
  DEFINE OUTPUT PARAMETER filePath   AS CHARACTER.
  DEFINE OUTPUT PARAMETER memPointer AS { MEMPTR | LONGCHAR}.
  ...
END PROCEDURE.
```

publicID

Optional. A character string indicating the public identifier of the entity. If none is supplied, the string is of length zero.

systemID

A character string indicating the system identifier of the entity. The character string will not be of length zero, as this parameter is required. *systemID* will be one of the following:

- Absolute file path
- Relative file path
- Absolute URL

filePath

Optional. A character string indicating the actual location of the entity being resolved. This tells the parser where to actually get the entity, in preference to the location specified by the system identifier.

filePath will be one of the following:

- Absolute file path
- Relative file path
- HTTP URI

If you do not supply *filePath*, set it to the `Unknown value (?)`.

memPointer

Optional. A `MEMPTR` or `LONGCHAR` containing the entity being resolved. Use *memPointer* to return XML representing an entity that is not stored as a stand-alone file.

If you do not supply *memPointer*, set it to the `Unknown value (?)`.

Caution: Supplying both *filePath* and *memPointer* is an error.

If the application does not implement this callback, or if the callback sets both `filePath` and `memPointer` to the `Unknown value (?)`, the entity is resolved according to the following rules (which are also the rules that the ABL DOM interface uses):

1. If the location given in the XML source is a relative path and the `SAX-reader:SCHEMA-PATH` attribute has been set, try appending the relative path to each entry in `SCHEMA-PATH` and retrieving the file there.
2. If the location is a relative file path and the `SAX-reader:SCHEMA-PATH` attribute has the `Unknown value (?)`, try retrieving the file relative to the working directory.
3. If the location given in the XML source is an absolute path to a local file or if it is an HTTP URI, try retrieving the file at the specified location.
4. If the file cannot be found, the parser calls the `FatalError` callback (if there is one) and stops processing the XML.

StartDocument

Invoked when the XML parser detects the start of an XML document.

Syntax

Procedure

```
PROCEDURE StartDocument:
  ...
END PROCEDURE.
```

Method

```
METHOD PUBLIC VOID StartDocument():
  ...
END METHOD.
```

`StartDocument` does not provide any data.

StartElement

Invoked when the XML parser detects the beginning of an element.

Syntax

Procedure

```
PROCEDURE StartElement:
  DEFINE INPUT PARAMETER namespaceURI AS CHARACTER.
  DEFINE INPUT PARAMETER localName    AS CHARACTER.
  DEFINE INPUT PARAMETER qName        AS CHARACTER.
  DEFINE INPUT PARAMETER attributes   AS HANDLE.
  ...
END PROCEDURE.
```

Method

```
METHOD PUBLIC VOID StartElement(INPUT namespaceURI AS CHARACTER,
                                INPUT localName    AS CHARACTER,
                                INPUT qName        AS CHARACTER,
                                INPUT attributes   AS HANDLE):
  ...
END METHOD.
```

namespaceURI

A character string indicating the namespace URI of the element. If namespace processing is not enabled or the element is not part of a namespace, the string is of length zero.

localName

A character string indicating the non-prefixed element name. If namespace processing is not enabled, the string is of length zero.

qName

A character string indicating the actual name of the element in the XML source. If the name has a prefix, *qName* includes it, whether or not namespace processing is enabled.

attributes

A handle to a SAX-attributes object, which provides access to all attributes specified for the element. If the element has no attributes, *attributes* is still a valid handle, and the NUM-ITEMS attribute is zero.

For every invocation of StartElement, there is a corresponding invocation of EndElement.

The contents of the element are reported in sequential order before the corresponding EndElement is invoked.

When StartElement returns, the SAX-attributes object, which was created by the AVM is deleted by the AVM.

Note: If the application deletes it first, however, no harm is done.

StartPrefixMapping

Invoked when the XML parser detects that a prefix associated with namespace mapping is coming into scope.

Note: This callback is invoked only when namespace processing is enabled.

Syntax

Procedure

```
PROCEDURE StartPrefixMapping:
  DEFINE INPUT PARAMETER prefix AS CHARACTER.
  DEFINE INPUT PARAMETER uri    AS CHARACTER.
  ...
END PROCEDURE.
```

Method

```
METHOD PUBLIC VOID StartPrefixMapping(INPUT prefix AS CHARACTER,
                                      INPUT uri    AS CHARACTER):
  ...
END METHOD.
```

prefix

A character string representing the prefix for a namespace declaration.

uri

A character string representing the URI that identifies the namespace being declared.

This callback does not normally need to be implemented, since the information it provides is not required for normal namespace processing. But, it might be useful (and even required) in some situations.

UnparsedEntityDecl

Invoked when the XML parser detects an entity that it does not parse (where "unparsed entity" has the definition given in the XML 1.0 specification).

Syntax

Procedure

```
PROCEDURE UnparsedEntityDecl:
  DEFINE INPUT PARAMETER name         AS CHARACTER.
  DEFINE INPUT PARAMETER publicID     AS CHARACTER.
  DEFINE INPUT PARAMETER systemID     AS CHARACTER.
  DEFINE INPUT PARAMETER notationName AS CHARACTER.
  ...
END PROCEDURE.
```

Method

```
METHOD PUBLIC VOID UnparsedEntityDecl(INPUT name     AS CHARACTER,
                                      INPUT publicID AS CHARACTER,
                                      INPUT publicID AS CHARACTER,
                                      INPUT publicID AS CHARACTER):
  ...
END METHOD.
```

name

A character string indicating the name of the entity.

publicID

Optional. A character string indicating the public identifier of the entity. If *publicID* is not supplied, the character string is of length zero.

systemID

Optional. A character string representing the system identifier of the entity. If *systemID* is not supplied, the character string is of length zero. *systemID* must be one of the following:

- Absolute file path
- Relative file path
- Absolute URI

notationName

A character string indicating the name of the notation associated with the entity.

Warning

Invoked to report a warning.

Syntax

Procedure

```
PROCEDURE Warning:
  DEFINE INPUT PARAMETER errMessage AS CHARACTER.
  ...
END PROCEDURE.
```

Method

```
METHOD PUBLIC VOID Warning(INPUT errMessage AS CHARACTER):
  ...
END METHOD.
```

errMessage

A character string indicating the error message.

A warning is a condition that is less severe than an error or a fatal error, as determined by the XML parser. After this callback is invoked, the parser continues where it left off.

4

Write XML Documents with the Simple API for XML (SAX)

This content assumes that you are familiar with Read XML Documents with the Simple API for XML (SAX) on page 43.

A SAX-writer is an ABL object that streams (writes) an XML document to a specified target using the built-in support for the SAX API. ABL methods and attributes allow you to easily set up and control the XML write. This content describes the SAX-writer.

For details, see the following topics:

- SAX-writer overview
- Create a SAX-writer
- Configure a SAX-writer
- Write an XML document
- Examples
- Use namespaces
- Error handling

SAX-writer overview

The SAX-writer is an ABL object created with the CREATE SAX-WRITER statement and accessed through a SAX-writer object handle. A collection of attributes and methods on the handle allow you to configure options and stream the XML content element by element to a variety of output destinations. When your application finishes streaming the XML document, delete the SAX-writer object.

Writing XML with a SAX-writer object is an alternative to outputting the DOM document tree of an X-document object. The DOM document tree needs to be completely built and stored in memory before you can output it. In contrast, the SAX-writer object only needs enough memory to handle the largest single element in your XML output. The streaming nature of the SAX-writer object makes it a better choice for writing large XML documents.

The following table summarizes the attributes and methods of the SAX-writer object.

Table 15: SAX-writer attributes and methods

Attribute or Method	Description
ENCODING attribute	Returns the name of the character encoding used to encode the contents of an XML document (for example, UTF-8, UTF-16, ASCII, and so on). The values must match the standard IANA encoding values.
FORMATTED attribute	Determines whether the XML output has extra formatting to make it a human-readable document.
FRAGMENT attribute	Specifies if the output of a SAX-writer object is a complete document or a fragment.
STANDALONE attribute	Determines the value of the standalone attribute in the XML declaration.
STRICT attribute	Determines if the SAX-writer object should ensure that the XML document is well formed XML.
VERSION attribute	Determines the value of the version string in the XML declaration.
WRITE-STATUS attribute	The current state of an XML write in a SAX-writer object. Certain method calls are only valid with certain status values.
DECLARE-NAMESPACE( ) method	Adds a namespace declaration to an XML element.
END-DOCUMENT( ) method	Closes the XML document.
END-ELEMENT( ) method	Ends an XML element based upon the specified element name.
INSERT-ATTRIBUTE( ) method	Adds a single attribute to a start tag in an XML element.
RESET( ) method	Closes the open stream and resets the SAX-writer object to its default values.

SET-OUTPUT-DESTINATION( ) method	Defines the target of the XML document that the SAX-writer object creates.
START-DOCUMENT( ) method	Creates the XML document with the prolog information.
START-ELEMENT( ) method	Starts an XML element based upon the specified name.
WRITE-CDATA( ) method	Adds a CDATA block to an XML element.
WRITE-CHARACTERS( ) method	Adds character data to an XML element.
WRITE-COMMENT( ) method	Adds a comment to the XML document.
WRITE-DATA-ELEMENT( ) method	Adds a complete XML element.
WRITE-EMPTY-ELEMENT( ) method	Creates an empty XML element.
WRITE-EXTERNAL-DTD( ) method	Adds an external Document Type Definition (DTD) reference to an XML document.
WRITE-ENTITY-REF( ) method	Adds an entity reference to the XML stream.
WRITE-FRAGMENT( ) method	Adds character data to the XML element.
WRITE-PROCESSING-INSTRUCTION( ) method	Creates a processing instruction node in an XML document.

Create a SAX-writer

Use the CREATE SAX-WRITER statement to create a SAX-writer and assign its handle to a handle variable.

```
CREATE SAX-WRITER handle [ IN WIDGET-POOL pool-name ] [ NO-ERROR ]
```

Here is an example:

```
DEFINE VARIABLE hSAXWriter AS HANDLE NO-UNDO.
CREATE SAX-WRITER hSAXWriter.
```

Configure a SAX-writer

Next, you configure the values that control how the write occurs. Below are some steps you might want to consider:

- If you are reusing a SAX-writer object for multiple writes, call the RESET method to clear the object and reset the default values.
- Use the SET-OUTPUT-DESTINATION method to declare the output destination and its type (file, longchar, memptr, stream).
- Set the VERSION, ENCODING, and STANDALONE attributes to ensure that the XML documents prolog is correctly configured.
- Set the FRAGMENT attribute if you are writing XML content that is not a complete XML document.
- Set the FORMATTED attribute if you want the XML output to have extra whitespace for easy readability.
- Set the STRICT attribute to FALSE if you do not want the write to fail if the parser detects invalid XML.

Here is an example:

```
DEFINE VARIABLE hSAXWriter AS HANDLE  NO-UNDO.
DEFINE VARIABLE lok        AS LOGICAL NO-UNDO.

CREATE SAX-WRITER hSAXWriter.
hSAXWriter:FORMATTED = TRUE.
lok = hSAXWriter:SET-OUTPUT-DESTINATION("file", "sw-example.xml").
```

Write an XML document

The program flow of an XML write follows this general pattern in a forward-only stream:

- The write begins with the START-DOCUMENT method and the document prolog is written.
- To build an element, use the START-ELEMENT method to create the start tag for the desired element type. If you have created a SAX-attributes either to programatically build a list of attributes for the element or to capture a set of attributes during a SAX read operation, you can pass it as an optional parameter to the START-ELEMENT method. (The WRITE-EMPTY-ELEMENT and WRITE-DATA-ELEMENT methods also can take a SAX-attributes object as an optional parameter.)
- Use the following methods to build the content of the tag:
  - INSERT-ATTRIBUTE( ) method
  - DECLARE-NAMESPACE( ) method
  - WRITE-CDATA( ) method
  - WRITE-CHARACTERS( ) method
  - WRITE-ENTITY-REF( ) method
  - WRITE-FRAGMENT( ) method
- Use the END-ELEMENT method to provide the closing tag for the named element.
- Use the other methods to provide other types of XML content:
  - WRITE-EMPTY-ELEMENT( ) method
  - WRITE-DATA-ELEMENT( ) method

- WRITE-EXTERNAL-DTD( ) method
- WRITE-PROCESSING-INSTRUCTION( ) method
- WRITE-COMMENT( ) method

- Use the END-DOCUMENT method to close the XML document.

Examples

The following topics show examples of common use cases.

Create an XML document from database data

The sw-example.p example outputs part of the Customer table of the Sports2000 database.

sw-example.p

```
/* Write out the Customer table of the Sports2000 sample database using the
   methods of the SAX-WRITER Object */
DEFINE VARIABLE hSAXWriter AS HANDLE NO-UNDO.
DEFINE VARIABLE lOK AS LOGICAL NO-UNDO.

CREATE SAX-WRITER hSAXWriter.
hSAXWriter:FORMATTED = TRUE.
lOK = hSAXWriter:SET-OUTPUT-DESTINATION("file", "sw-example.xml").
lOK = hSAXWriter:START-DOCUMENT( ).
lOK = hSAXWriter:START-ELEMENT("customers").

FOR EACH Customer NO-LOCK WHERE Customer.CustNum < 5:
  ASSIGN
    lOK = hSAXWriter:START-ELEMENT("customer")
    lOK = hSAXWriter:INSERT-ATTRIBUTE("CustNum", STRING(Customer.CustNum))
    lOK = hSAXWriter:INSERT-ATTRIBUTE("Name", Customer.Name)
    lOK = hSAXWriter:WRITE-DATA-ELEMENT("Address", Customer.Address)
    lOK = hSAXWriter:WRITE-DATA-ELEMENT("Address2", Customer.Address2)
    lOK = hSAXWriter:WRITE-DATA-ELEMENT("City", Customer.City)
    lOK = hSAXWriter:WRITE-DATA-ELEMENT("State", Customer.State)
    lOK = hSAXWriter:WRITE-DATA-ELEMENT("PostalCode", Customer.PostalCode)
    lOK = hSAXWriter:WRITE-DATA-ELEMENT("Country", Customer.Country)
    lOK = hSAXWriter:WRITE-DATA-ELEMENT("Phone", Customer.Phone)
    lOK = hSAXWriter:WRITE-DATA-ELEMENT("Contact", Customer.Contact)
    lOK = hSAXWriter:WRITE-DATA-ELEMENT("SalesRep", Customer.SalesRep)
    lOK = hSAXWriter:WRITE-DATA-ELEMENT("CreditLimit", STRING(Customer.CreditLimit))
    lOK = hSAXWriter:WRITE-DATA-ELEMENT("Balance", STRING(Customer.Balance))
    lOK = hSAXWriter:WRITE-DATA-ELEMENT("Terms", Customer.Terms)
    lOK = hSAXWriter:WRITE-DATA-ELEMENT("Discount", STRING(Customer.Discount))
    lOK = hSAXWriter:WRITE-DATA-ELEMENT("Comments", Customer.Comments)
    lOK = hSAXWriter:END-ELEMENT("customer").
END.

lOK = hSAXWriter:END-ELEMENT("customers").
lOK = hSAXWriter:END-DOCUMENT( ).

DELETE OBJECT hSAXWriter.
```

Partial output from the sw-example.p program is shown below.

sw-example.xml (partial output)

```
<?xml version="1.0"?>
<customers>
  <customer Cust-Num="1" Name="Lift Line Skiing">
    <Address>276 North Street</Address>
    <Address2></Address2>
    <City>Boston</City>
    <State>MA</State>
    <Postal-Code>02114</Postal-Code>
    <Country>USA</Country>
    <Phone>(617) 450-0087</Phone>
    <Contact>Gloria Shepley</Contact>
    <Sales-Rep>HXM</Sales-Rep>
    <Credit-Limit>66700</Credit-Limit>
    <Balance>42568</Balance>
    <Terms>Net30</Terms>
    <Discount>35</Discount>
    <Comments>This customer is on credit hold.</Comments>
  </customer>
  <customer Cust-Num="2" Name="Urpon Frisbee">
    <Address>Rattipolku 3</Address>
    <Address2></Address2>
    <City>Valkeala</City>
    <State>Uusimaa</State>
    <Postal-Code>45360</Postal-Code>
    <Country>Finland</Country>
    <Phone>(60) 532 5471</Phone>
    <Contact>Urpo Leppakoski</Contact>
    <Sales-Rep>DKP</Sales-Rep>
    <Credit-Limit>27600</Credit-Limit>
    <Balance>17166</Balance>
    <Terms>Net30</Terms>
    <Discount>35</Discount>
    <Comments>Ship all products 2nd Day Air.</Comments>
  </customer>
. . .
</customers>
```

Envelope information example

Here is an example of a simple SAX-writer application that creates envelope information:

```
/* Program to write an envelope address */
DEFINE VARIABLE hSAXWriter AS HANDLE NO-UNDO.

CREATE SAX-WRITER hSAXWriter.
hSAXWriter:FORMATTED = TRUE. /* Format output so it is easy to read */
hSAXWriter:SET-OUTPUT-DESTINATION("file", "mailing.xml").

hSAXWriter:START-DOCUMENT( ).
/* The ENCODING           attribute defaults to UTF-8 */
/* The FRAGMENT           attribute defaults to FALSE */
/* The STRICT             attribute defaults to TRUE  */

hSAXWriter:START-ELEMENT("psc:mailingaddress").
hSAXWriter:DECLARE-NAMESPACE("www.progress.com", "psc").
RUN xmlData(INPUT "name", INPUT "John Smith").

hSAXWriter:START-ELEMENT("psc:address").
hSAXWriter:INSERT-ATTRIBUTE("type", "personal"). /* Node has an attribute */
RUN xmlData(INPUT "psc:street",  INPUT "411 Whatsup St.").
```

```
RUN xmlData(INPUT "psc:city",    INPUT "Somerville").
RUN xmlData(INPUT "psc:state",   INPUT "MA").
RUN xmlData(INPUT "psc:zipcode", INPUT "02143").
hSAXWriter:END-ELEMENT("psc:address").

hSAXWriter:START-ELEMENT("psc:address").
hSAXWriter:INSERT-ATTRIBUTE("type", "business").
RUN xmlData(INPUT "psc:name",   INPUT "Progress Software").
RUN xmlData(INPUT "psc:street", INPUT "14 Oak Park").
RUN xmlData(INPUT "psc:city",   INPUT "Bedford").
RUN xmlData(INPUT "psc:state",  INPUT "MA").
RUN xmlData(INPUT "psc:zip",    INPUT "01730").
hSAXWriter:END-ELEMENT("psc:address").

hSAXWriter:WRITE-EMPTY-ELEMENT("psc:default").
hSAXWriter:INSERT-ATTRIBUTE("type", "personal").

hSAXWriter:END-ELEMENT("psc:mailingaddress").
hSAXWriter:END-DOCUMENT( ). /* Document written to working directory. */

PROCEDURE xmlData:
  DEFINE INPUT PARAMETER xmlNode  AS CHARACTER NO-UNDO.
  DEFINE INPUT PARAMETER charData AS CHARACTER NO-UNDO.

  hSAXWriter:START-ELEMENT(xmlNode).
  hSAXWriter:WRITE-CHARACTERS(charData).
  hSAXWriter:END-ELEMENT(xmlNode).
END PROCEDURE.
```

The code from the previous example produces a document like the following:

```
<?xml version="1.0">
<psc:mailingaddress xmlns:psc="www.progress.com">
    <psc:name>John Smith</psc:name>
    <psc:address type="personal">
        <psc:street>411 Whatsup St.</psc:street>
        <psc:city>Somerville</psc:city>
        <psc:state>MA</psc:state>
        <psc:zipcode>02143</psc:zipcode>
    </psc:address>
    <psc:name>John Smith</psc:name>
    <psc:address type="business">
        <psc:name>Progress Software</psc:name>
        <psc:street>14 Oak Park Drive</psc:street>
        <psc:city>Bedford</psc:city>
        <psc:state>MA</psc:state>
        <psc:zipcode>01730</psc:zipcode>
    </psc:address>
    <psc:default type="personal"/>
</psc:mailingaddress>
```

Instead of a procedure, you could also use the method for creating a leaf node. For example:

```
/* Program to write an envelope address */
DEFINE VARIABLE hSAXWriter AS HANDLE NO-UNDO
.
CREATE SAX-WRITER hSAXWriter.
hSAXWriter:FORMATTED = TRUE. /* Format output so it is easy to read */
hSAXWriter:SET-OUTPUT-DESTINATION("file", "mailing.xml").

hSAXWriter:START-DOCUMENT( ).
/* The ENCODING           attribute defaults to UTF-8 */
```

```
/* The FRAGMENT          attribute defaults to FALSE */
/* The STRICT            attribute defaults to TRUE  */

hSAXWriter:START-ELEMENT("psc:mailingaddress").
hSAXWriter:DECLARE-NAMESPACE("www.progress.com", "psc").
hSAXWriter:WRITE-DATA-ELEMENT("psc:name", "John Smith").

hSAXWriter:START-ELEMENT("psc:address").
hSAXWriter:INSERT-ATTRIBUTE("type", "personal"). /* Node has an attribute */
hSAXWriter:WRITE-DATA-ELEMENT("psc:street",  "411 Whatsup St.").
hSAXWriter:WRITE-DATA-ELEMENT("psc:city",    "Somerville").
hSAXWriter:WRITE-DATA-ELEMENT("psc:state",   "MA").
hSAXWriter:WRITE-DATA-ELEMENT("psc:zipcode", "02143").
hSAXWriter:END-ELEMENT("psc:address").

hSAXWriter:START-ELEMENT("psc:address").
hSAXWriter:INSERT-ATTRIBUTE("type", "business"). /* Node has an attribute */
hSAXWriter:WRITE-DATA-ELEMENT("psc:name",   "Progress Software").
hSAXWriter:WRITE-DATA-ELEMENT("psc:street", "14 Oak Park").
hSAXWriter:WRITE-DATA-ELEMENT("psc:city",   "Bedford").
hSAXWriter:WRITE-DATA-ELEMENT("psc:state",  "MA").
hSAXWriter:WRITE-DATA-ELEMENT("psc:zip",    "01730").
hSAXWriter:END-ELEMENT("psc:address").

hSAXWriter:WRITE-EMPTY-ELEMENT("psc:default").
hSAXWriter:INSERT-ATTRIBUTE("type", "personal").

hSAXWriter:END-ELEMENT("psc:mailingaddress").
hSAXWriter:END-DOCUMENT( ). /* Document written to working directory. */
```

Concurrently read and write XML documents

One common use case for the ABL SAX objects is to read a source XML document element by element, transform the elements, and output the updated elements to a new XML document. During this process, you might want to:

- Decide if the element should be included or excluded in the output
- Alter the attributes of the element
- Alter the content of the element
- Add new elements
- Rearrange elements

In this example, a simple XML document that represents address data is read in and transformed to create a new XML address list. You can read the comments embedded in the code to see examples of the kinds of changes that are possible. The example is provided as a single procedure which serves as both the SAX driver and the SAX handler (includes internal callback procedures).

The program transforms the source XML document in a single parse. This technique forces custom processing logic down into the callback procedures. This can quickly lead to added complexity as you mingle your transformation logic with the logic of the parser life cycle. In reality, you will likely use a progressive scan parse for anything more than simple adjustments to source XML. In this scenario, you would use the SAX-reader to feed your driver procedure the next piece of XML data, use the logic in your driver procedure to process the data, and output the desired XML data with the SAX writer object.

The following is a snippet of the source XML document `sampledata2.xml`.

sampledata2.xml

```
<?xml version="1.0" encoding="UTF-8" standalone="yes"?>
<QAddress>
<QHeader Revision="1.0" Mime="text/xml">
  <Queue OperatorID="299" Name="Agent Addresses" Region="New England"/>
  <Comments Text="This is a sample list of addresses for mailing labels or
   envelopes."/>
</QHeader>
<QBody>
<Address Row="1" Catalog="No">
    <Contact>Joe Smith</Contact>
    <Name>Pedal Power Cycles</Name>
    <Urbanization>P.O. Box 1719</Urbanization>
    <Street>304 Hancock Street</Street>
    <City>Bangor</City>
    <State>ME</State>
    <Country>US</Country>
    <Zip>04402</Zip>
</Address>
. . .
</QBody>
</QAddress>
```

This is the sample code:

sax-readwrite.p

```
/* This sample uses the SAX-reader, SAX-attributes and SAX-writer objects.
   SAX-reader reads the XML document. The SAX parser passes the attributes of
   each new element to the StartElement callback procedure in a SAX-attributes
   object. The StartElement transforms the XML document by manipulating
   attributes and passes the altered SAX-attributes object to the SAX-writer
   object. The SAX-writer object writes the data out to a new XML document. */

DEFINE VARIABLE hSAXReader   AS HANDLE    NO-UNDO.
DEFINE VARIABLE hSAXWriter   AS HANDLE    NO-UNDO.

/* Keep the current element name in a global scope. */
DEFINE VARIABLE CurrentTag   AS CHARACTER NO-UNDO.

/* For a domestic mailing, do not use <Country> elements in new XML. */
DEFINE VARIABLE NoCountry    AS LOGICAL   NO-UNDO INITIAL TRUE.

/* For customers with PO Boxes, do not use <Street> elements in new XML. */
DEFINE VARIABLE NoStreet     AS LOGICAL   NO-UNDO.

/* New envelope line to request address correction. */
DEFINE VARIABLE EnvelopeSlug AS CHARACTER NO-UNDO
  INITIAL "Attention Post Master: Address Correction Requested.".

CREATE SAX-WRITER hSAXWriter.
hSAXWriter:FORMATTED = TRUE.
hSAXWriter:STANDALONE = TRUE.
hSAXWriter:ENCODING = "UTF-8".
hSAXWriter:SET-OUTPUT-DESTINATION("FILE", "sax-readwrite.xml").

hSAXWriter:START-DOCUMENT( ).
CREATE SAX-READER hSAXReader.
hSAXReader:SET-INPUT-SOURCE("FILE", "sampledata.xml").
hSAXReader:SAX-PARSE( ).
hSAXWriter:END-DOCUMENT( ).

DELETE OBJECT hSAXWriter.
```

```
DELETE OBJECT hSAXReader.

/*************************************************************/
/*         Callback procedures for SAX parser (SAX-reader object) */
/*************************************************************/
PROCEDURE StartElement:
  DEFINE INPUT PARAMETER namespaceURI   AS CHARACTER NO-UNDO.
  DEFINE INPUT PARAMETER localName      AS CHARACTER NO-UNDO.
  DEFINE INPUT PARAMETER qName          AS CHARACTER NO-UNDO.
  DEFINE INPUT PARAMETER hSAXAttributes AS HANDLE    NO-UNDO.

  ASSIGN CurrentTag = localName.

  IF localName = "Qheader" THEN
    hSAXAttributes:INSERT-ATTRIBUTE("MailDate", STRING(TODAY)).

  IF localName = "Address" THEN DO:
    hSAXAttributes:REMOVE-ATTRIBUTE("Row").
    hSAXAttributes:UPDATE-ATTRIBUTE("Catalog", "Yes").
  END.

  /* This address will use a PO Box instead of a Street Address */
  IF localName = "Urbanization" THEN ASSIGN NoStreet = TRUE.
  /* Only call SAX-writer for elements wanted in new XML. */
  CASE localName:
    WHEN "Country" THEN IF NOT NoCountry THEN
      hSAXWriter:START-ELEMENT(localName, namespaceURI, hSAXAttributes).
    WHEN "Street" THEN IF NOT NoStreet THEN
      hSAXWriter:START-ELEMENT(localName, namespaceURI, hSAXAttributes).
    OTHERWISE hSAXWriter:START-ELEMENT(localName, namespaceURI,
      hSAXAttributes).
  END CASE.
END PROCEDURE.

PROCEDURE Characters:
  DEFINE INPUT PARAMETER charData AS MEMPTR  NO-UNDO.
  DEFINE INPUT PARAMETER numChars AS INTEGER NO-UNDO.

  DEFINE VARIABLE cData AS CHARACTER NO-UNDO.

  ASSIGN cData = GET-STRING(charData, 1, GET-SIZE(charData)).

  /* Only use 5 digit zip codes. */
  IF CurrentTag = "Zip" THEN
    cData = SUBSTRING(cData, 1, 5).
  /* Only write content with SAX-writer if a start tag is waiting for content.
     "5" is a status of "SAX-WRITE-ELEMENT", which indicates that an end tag
     was last written and this current data is associated with a element not
     wanted in the output mailing list. */
  IF hSAXWriter:WRITE-STATUS NE 5 THEN
    hSAXWriter:WRITE-CHARACTERS(cData).
END PROCEDURE.

PROCEDURE EndElement:
  DEFINE INPUT PARAMETER namespaceURI AS CHARACTER NO-UNDO.
  DEFINE INPUT PARAMETER localName    AS CHARACTER NO-UNDO.
  DEFINE INPUT PARAMETER qName        AS CHARACTER NO-UNDO.

  /* Only call SAX-writer for elements wanted in output mailing list. */
  CASE localName:
    WHEN "Country" THEN IF NOT NoCountry THEN
      hSAXWriter:END-ELEMENT(localName, namespaceURI).
    WHEN "Street" THEN IF NOT NoStreet THEN
      hSAXWriter:END-ELEMENT(localName, namespaceURI).
    OTHERWISE hSAXWriter:END-ELEMENT(localName, namespaceURI).
  END CASE.

  /* Add another envelope line after Zip Code. */
  IF localName = "Zip" THEN DO:
```

```
    hSAXWriter:START-ELEMENT("EnvelopeSlug", namespaceURI).
    hSAXWriter:WRITE-CHARACTERS(EnvelopeSlug).
    hSAXWriter:END-ELEMENT("EnvelopeSlug", namespaceURI).
  END.

  /* Reset check for PO Box versus Street address. */
  IF localName = "Address" THEN
    ASSIGN NoStreet = FALSE.
END PROCEDURE.
```

The following partial `sax-readwrite.xml` output file shows key changes in bold:

sax-readwrite.xml

```
<?xml version="1.0" encoding="UTF-8" standalone="yes"?>
<QAddress>
  <QHeader Revision="1.0" Mime="text/xml" MailDate="10/25/06">
      <Queue OperatorID="299" Name="Agent Addresses" Region="New England">
      </Queue>
      <Comments Text="Sample list of addresses...">
      </Comments>
  </QHeader>
  <QBody>
    <Address Catalog="Yes">
          <Contact>Joe Smith</Contact>
          <Name>Pedal Power Cycles</Name>
          <Urbanization>P.O. Box 1719</Urbanization>
          <City>Bangor</City>
          <State>ME</State>
          <Zip>04402</Zip>
          <EnvelopeSlug>Attention Post Master: Address Correction
              Requested.
          </EnvelopeSlug>
    </Address>
.
.
.
  </QBody>
</QAddress>
```

Note that the SAX-writer object `Start-Element( )` method takes a SAX-attributes object as an optional parameter. In this variation of the last example, all the transformation logic is stripped out and a SAX-attributes object is created and populated with attributes at the procedure's top (global) scope. The calls to the SAX-writer object in the callback procedure ignore the SAX-attributes object created by the parser for SAX-reader and only pass the global SAX-attributes object to the SAX-writer if the current element is `address`. The end result is that all attribute data in the source XML is lost and only the attribute data created by the procedure is output to the new XML document. Note the changes shown in bold:

sax-readwrite2.p

```
/* This sample shows a programatically created SAX-attributes object used
   to override the attributes of the input XML document. */
DEFINE VARIABLE hSAXWriter       AS HANDLE NO-UNDO.
DEFINE VARIABLE hSAXReader       AS HANDLE NO-UNDO.
DEFINE VARIABLE hMySAXAttributes AS HANDLE NO-UNDO.

CREATE SAX-WRITER hSAXWriter.
hSAXWriter:FORMATTED = TRUE.
hSAXWriter:STANDALONE = TRUE.
```

```
hSAXWriter:ENCODING = "UTF-8".
hSAXWriter:SET-OUTPUT-DESTINATION("FILE", "sax-readwrite2.xml").

hSAXWriter:START-DOCUMENT( ).
CREATE SAX-ATTRIBUTES hMySAXattributes.
hMySAXAttributes:INSERT-ATTRIBUTE("MailDate", STRING(TODAY)).
hMySAXAttributes:INSERT-ATTRIBUTE("Catalog", "Yes").
CREATE SAX-READER hSAXReader.
hSAXReader:SET-INPUT-SOURCE("FILE", "sampledata.xml").
hSAXReader:SAX-PARSE( ).
hSAXWriter:END-DOCUMENT( ).

DELETE OBJECT hSAXWriter.
DELETE OBJECT hSAXReader.
DELETE OBJECT hMySAXAttributes.

/* Callback procedures for SAX parser (SAX-reader object) */
PROCEDURE StartElement:
  DEFINE INPUT PARAMETER namespaceURI   AS CHARACTER NO-UNDO.
  DEFINE INPUT PARAMETER localName      AS CHARACTER NO-UNDO.
  DEFINE INPUT PARAMETER qName          AS CHARACTER NO-UNDO.
  DEFINE INPUT PARAMETER hSAXAttributes AS HANDLE    NO-UNDO.

  /* Only call SAX-writer with attributes for address elements. */
  IF localNAME = "Address" THEN
    hSAXWriter:START-ELEMENT(localName, namespaceURI, hMySAXAttributes).
  ELSE
    hSAXWriter:START-ELEMENT(localName, namespaceURI).
END.
...
```

The following partial output XML document is the result:

sax-readwrite2.xml

```
<?xml version="1.0" encoding="UTF-8" standalone="yes"?>
. . .
<Address MailDate="10/25/06" Catalog="Yes">
          <Contact>Joe Smith</Contact>
          <Name>Pedal Power Cycles</Name>
          <Urbanization>P.O. Box 1719</Urbanization>
          <Street>304 Hancock Street</Street>
          <City>Bangor</City>
          <State>ME</State>
          <Country>US</Country>
          <Zip>04402</Zip>
</Address>
. . .
</QBody>
</QAddress>
```

Use namespaces

There are three kinds of namespaces:

- A local namespace, which is one that is declared in that tag
- An inherited namespace, which is one specified in an ancestor tag; for example, a namespace declared by the root node can be used in the entire document

- The default namespace, which is an unspecified namespace (no prefix provided)

There are two ways for a namespace to be created when writing an XML document. They can be created implicitly when starting an element or they can be declared explicitly after a tag has been started. Implicit namespaces are created with the methods `START-ELEMENT`, `WRITE-EMPTY-ELEMENT`, and `WRITE-DATA-ELEMENT`. Explicit namespaces are created with the methods `DECLARE-NAMESPACE` or `INSERT-ATTRIBUTE`. The following table describes these methods.

Table 16: Namespace variations

Method call example and resulting tag	Use case explanation
`START-ELEMENT("`*`name`*`", "")` `<`*`name`*`>`	**Case:** You supply an element *`name`*, but no namespace prefix and no namespace URI. **Result:** The element is written without a prefix and the default namespace is used.
`START-ELEMENT("`*`prefix`*`:`*`name`*`", "")` `<`*`prefix`*`:`*`name`*`>`	**Case:** You supply an element *`name`* with a namespace *`prefix`*, but no namespace URI. The supplied prefix has been previously associated with a namespace URI. **Result:** The element is written with the supplied *`prefix`* and the previously associated namespace URI is used.
`START-ELEMENT("`*`prefix`*`:`*`name`*`", "")` `error`	**Case:** You supply an element *`name`* with a namespace *`prefix`*, but no namespace URI. The supplied prefix has **not** been previously associated with a namespace URI. The STRICT attribute is set to TRUE. **Result:** The call generates an error. Only the default namespace can be set to an empty string ("").
`START-ELEMENT("`*`prefix`*`:`*`name`*`", "")` `<`*`prefix`*`:`*`name`* `xmlns:`*`prefix`*`="">`	**Case:** You supply an element *`name`* with a namespace *`prefix`*, but no namespace URI. The supplied prefix has **not** been previously associated with a namespace URI. The `STRICT` attribute is set to `FALSE`.

Method call example and resulting tag	Use case explanation
	Result: The element is written with the supplied *prefix* and an empty namespace is specified.
START-ELEMENT("*name*", "*namespaceUri*") <*prefix*:*name*>	**Case:** You supply an element *name* without a namespace prefix. You supply a *namespaceUri* that has been previously associated with a namespace prefix. **Result:** The element is written using the previously associated prefix and the declared namespace URI is used.
START-ELEMENT("*name*", "*namespaceUri*") <*name* xmlns="*namespaceUri*">	**Case :** You supply an element *name* without a namespace prefix. You supply a *namespaceUri* that has **not** been previously associated with a namespace prefix. **Result:** The element is written without a prefix and the *namespaceUri* is set to the namespace URI associated with the default namespace.
START-ELEMENT("*prefix*:*name*", "*namespaceUri*") <*prefix*:*name*>	**Case:** You supply an element *name* with a namespace *prefix* and a *namespaceUri* that has been previously associated with the supplied prefix. **Result:** The element is written with the supplied prefix and name and the previously associated namespace URI is used. Since the namespace matching the supplied prefix and URI pair has already been declared, it will not be redeclared.
START-ELEMENT("*prefix*:*name*", "*namespaceUri*") <*prefix*:*name* xmlns:*prefix*="*namespaceUri*">	**Case:** You supply an element *name* with a namespace *prefix* and a *namespaceUri.* Either one or both of the namespace prefix and the namespace URI has already been used in a previous declaration, but the pair have not been declared together. **Result:** The element is written with the supplied *prefix* and *name* and *namespaceUri* declared. This amounts to the declaration of a new namespace.
START-ELEMENT("*prefix*:*name*", "*namespaceUri*") error	**Case:** You supply an element *name* with a namespace *prefix* and a *namespaceUri.* The namespace prefix matches the prefix used in the element, but the URIs do not match. The STRICT attribute is set to TRUE. **Result:** The method call generates an error message. Within an element, namespaces are like attributes and must be unique. **Exception:** In the case where the element's URI is the empty string, the tag will be written with the supplied *namespaceUri*.
START-ELEMENT("*prefix*:*name*", "*namespaceUri*") <*prefix*:*name* xmlns:*prefix*="*namespaceUri*" xmlns:*prefix*="">	**Case:** You supply an element *name* with a namespace *prefix* and a *namespaceUri.* The namespace prefix matches the prefix used in the element, but the URIs do not match. The STRICT attribute is set to FALSE.

Method call example and resulting tag	Use case explanation
	Result: The tag is written, but it is not valid XML.
`DECLARE-NAMESPACE("namespaceUri", "prefix")` `<qname xmlns:prefix="namespaceUri">`	**Case:** You supply a new prefix and new *namespaceUri* that do not overlap with those declared in the element. **Result:** Creates the expected namespace without error.
`DECLARE-NAMESPACE("namespaceUri", "prefix")` `<prefix:name xmlns:prefix="namespaceUri">`	**Case:** The provided *namespaceUri* matches the namespace URI declared in the element and *prefix* matches the namespace prefix declared in the element. **Result:** Re-declaring an implicitly created namespace (the namespace declared in the element) does no harm and does not generate an error message.
`DECLARE-NAMESPACE("namespaceUri", "prefix")` `<prefix:name xmlns:prefix="namespaceUri">`	**Case:** *namespaceUri* is provided and the namespace URI declared in the element is the empty string (""), and the provided *prefix* matches the namespace prefix declared in the element. **Result:** The namespace is created without error. In other words, if you are going to explicitly create your namespaces, you do not need to provide the namespace URI when you create the element.
`DECLARE-NAMESPACE("namespaceUri", "prefix")` `error`	**Case:** *namespaceUri* is provided but it does not match the namespace URI declared in the element and the supplied *prefix* does match the namespace prefix declared in the element. The `STRICT` attribute is set to `TRUE`.

Method call example and resulting tag	Use case explanation
	Result: The method call generates an error. Within an element, namespaces are like attributes and must be unique.
`DECLARE-NAMESPACE("namespaceUri", "").` `<qname xmlns="namespaceUri">`	**Case:** You provide only a *namespaceUri* and an empty string ("") as the namespace prefix. **Result:** You create the default namespace.
`DECLARE-NAMESPACE("namespaceUri", "").` `error`	**Case:** The element has declared a default namespace with a different namespace URI than the one you provide with *namespaceUri.* The STRICT attribute is set to TRUE. **Result:** The method call generates an error. Within an element, namespaces are like attributes and must be unique.

`DECLARE-NAMESPACE("namespaceUri", "").`
`<name xmlns="namepsaceUri"`
`xmlns="namespaceUri">`
	Case: The element has declared a default namespace with a different namespace URI than the one you provide with *namespaceUri.* The STRICT attribute is set to FALSE.
	Result: The tag is written, but it is not valid XML.

`DECLARE-NAMESPACE("", "prefix")` `error`	**Case:** You provide an empty string ("") as the namespace URI and supply the *prefix*. The STRICT attribute is set to TRUE. **Result:** The method call generates an error. Only the default namespace can be declared as the empty string ("").
`DECLARE-NAMESPACE("", "prefix")` `<qname xmlns:prefix="">`	**Case:** You provide an empty string ("") as the namespace URI and supply a *prefix* that matches the namespace prefix declared in the element. The STRICT attribute is set to FALSE.

Method call example and resulting tag	Use case explanation
	Result: This can be useful when not running in STRICT mode to reset the element namespace prefix to the empty string ("").
`DECLARE-NAMESPACE("", "prefix").` `<prefix:name xmlns:prefix="namepsaceUri" xmlns:prefix="">`	**Case:** You provide an empty string ("") as the namespace URI and supply a *prefix*. The STRICT attribute is set to FALSE. **Result:** The tag is written, but it is not valid XML.
`DECLARE-NAMESPACE("", "").` `<qname xmlns="">`	**Case:** You provide an empty string ("") as the namespace URI and as the namespace prefix. **Result:** You create the default namespace as empty.
`DECLARE-NAMESPACE("", "").` `error`	**Case:** The element has declared a specific default namespace and you provide *namespaceUri*, which is the empty string (""). The STRICT attribute is set to TRUE. **Result:** The method call generates an error. Within an element, namespaces are like attributes and must be unique.
`DECLARE-NAMESPACE("", "").` `<name xmlns="namespaceUri" xmlns="">`	**Case:** The element has declared a specific default namespace and you provide *namespaceUri*, which is the empty string (""). The STRICT attribute is set to FALSE. **Result:** The tag is written, but it is not valid XML.

Error handling

The WRITE-STATUS attribute is your view into the error status of a SAX-writer object. The value of the attribute is interpreted differently depending upon the value of the STRICT attribute. When STRICT is set to TRUE, any method call that would result in invalid XML sets the WRITE-STATUS attribute to SAX-WRITE-ERROR. When STRICT is FALSE, only errors that prevent the write from starting or raise exceptions set the WRITE-STATUS attribute to SAX-WRITE-ERROR. Essentially, STRICT = TRUE is more sensitive and useful for development and troubleshooting mode.

STRICT = FALSE will only stop a document from being written if the error prevents the write from starting or continuing and may be a better choice for production mode.

If the SAX-writer does have a status of SAX-WRITE-ERROR, only the methods which reinitialize the object can be called: SET-OUTPUT-DESTINATION and RESET. The object attributes will still be readable and writable.

How errors are handled when STRICT is FALSE

If STRICT is set to FALSE, then the SAX-writer will ignore the structure and content of the document, and not generate any messages. The method will succeed, the WRITE-STATUS attribute will be properly set by the method, and the document stream remains open.

How errors are handled when STRICT is TRUE

If STRICT is set to TRUE, then the writer will validate the structure of the XML document as it writes it out. With this attribute, the SAX-writer attempts to keep the developer from creating invalid XML documents. It does this by ensuring that the methods are called in correct order.

If SAX-writer finds an incorrect method call:

- The method fails and returns FALSE
- It generates an error message
- The SAX-writer changes the WRITE-STATUS to SAX-WRITE-ERROR
- The SAX-writer closes the document stream

The following table describes the conditions that generate an error message when STRICT is set to TRUE.

Table 17: Common error messages

Methods effected	Description
All	If a particular method is called when the WRITE-STATUS attribute status value is an illegal value for the method, the method fails and generates an error message. See Errors raised by invalid method calls during SAX-writer states on page 109 for more information.
END-DOCUMENT( )	If the root tag is not closed and END-DOCUMENT is called, the method fails and generates the following message: `END-DOCUMENT attempted to close the document before the root tag was closed.` You must close the root tag with END-ELEMENT before closing the document
START-ELEMENT( ) WRITE-EMPTY-ELEMENT( ) WRITE-DATA-ELEMENT( )	If FRAGMENT is FALSE, then there may be only one root node, that is, the document-level node. If a call to one of these methods would result in a second document-level node then the following error message is generated: `<method> attempted to create a second document level node in the document.`

Methods effected	Description
	You must limit each XML document to one document-level node.
END-ELEMENT( )	For each START-ELEMENT method call, you must have a corresponding and matching END-ELEMENT method call. Start and end all nodes to properly form parent and child relationships. All nodes must be started and ended (excluding empty nodes). If END-ELEMENT is called with the incorrect name and prefix, then it fails and generates the message: `END-ELEMENT attempted to close the tag <qname> when the current tag to close was <qname>.` Do not interweave different start and end tags.
WRITE-CHARACTERS( )	Only call WRITE-CHARACTERS from within the document. That is, call it from within the root node. If it is called at the document level, it will fail and generate the following error: `WRITE-CHARACTERS attempted to write character data at the document level.`

INSERT-ATTRIBUTE( )
DECLARE-NAMESPACE( )
	Attribute names must be unique. If a call to either of these methods results in a repeated instance of a name, then the methods fail and the following error message will be generated:
	`<method> attempted to create a second instance of the name <name>.`
	Also, these methods can only be called when the WRITE-STATUS is SAX-WRITE-TAG or they fail and generate an error message as described in Errors raised by invalid method calls during SAX-writer states on page 109. For example:
	`hSAXWriter:STRICT = TRUE.`
	`hSAXWriter:START-DOCUMENT( ).`
	`hSAXWriter:START-ELEMENT("root","").`
	`hSAXWriter:START-ELEMENT("name","").`
	`hSAXWriter:WRITE-CHARACTER("Fred Smith", 16).`
	`hSAXWriter:END-ELEMENT("root","").`
	`/*method fails */`
	`hSAXWriter:END-DOCUMENT( ).`
	This code fragment would generate an error because root was closed before name.

Errors raised by invalid method calls during SAX-writer states

Certain methods may only be called when the writer is in certain states. For example, most of the writing methods, like START-ELEMENT, can only be called while WRITE-STATUS is neither SAX-WRITE-IDLE nor SAX-WRITE-COMPLETE.

The following table describes the invalid method calls WRITE-STATUS vs. methods and attributes.

Table 18: Valid method calls by WRITE-STATUS value

Method	Invalid for these WRITE-STATUS values
SET-OUTPUT-DESTINATION	SAX-WRITE-BEGIN, SAX-WRITE-TAG, SAX-WRITE-CONTENT, SAX-WRITE-ELEMENT, SAX-WRITE-ERROR
START-DOCUMENT	SAX-WRITE-BEGIN, SAX-WRITE-TAG, SAX-WRITE-CONTENT, SAX-WRITE-ELEMENT, SAX-WRITE-ERROR
END-DOCUMENT	SAX-WRITE-IDLE, SAX-WRITE-COMPLETE, SAX-WRITE-ERROR
START-ELEMENT	SAX-WRITE-IDLE, SAX-WRITE-COMPLETE, SAX-WRITE-ERROR
END-ELEMENT	SAX-WRITE-IDLE, SAX-WRITE-COMPLETE, SAX-WRITE-ERROR
WRITE-CHARACTERS	SAX-WRITE-IDLE, SAX-WRITE-COMPLETE, SAX-WRITE-ERROR
WRITE-EMPTY-ELEMENT	SAX-WRITE-IDLE, SAX-WRITE-COMPLETE, SAX-WRITE-ERROR
WRITE-DATA-ELEMENT	SAX-WRITE-IDLE, SAX-WRITE-COMPLETE, SAX-WRITE-ERROR
WRITE-FRAGMENT	SAX-WRITE-IDLE, SAX-WRITE-COMPLETE, SAX-WRITE-ERROR
WRITE-PROCESSING-INSTRUCTION	SAX-WRITE-IDLE, SAX-WRITE-COMPLETE, SAX-WRITE-ERROR
WRITE-COMMENT	SAX-WRITE-IDLE, SAX-WRITE-BEGIN, SAX-WRITE-CONTENT, SAX-WRITE-ELEMENT, SAX-WRITE-COMPLETE, SAX-WRITE-ERROR
INSERT-ATTRIBUTE	SAX-WRITE-IDLE, SAX-WRITE-BEGIN, SAX-WRITE-CONTENT, SAX-WRITE-ELEMENT, SAX-WRITE-COMPLETE, SAX-WRITE-ERROR
DECLARE-NAMESPACE	SAX-WRITE-IDLE, SAX-WRITE-BEGIN, SAX-WRITE-CONTENT, SAX-WRITE-ELEMENT, SAX-WRITE-COMPLETE, SAX-WRITE-ERROR
WRITE-EXTERNAL-DTD	SAX-WRITE-IDLE, SAX-WRITE-TAG, SAX-WRITE-CONTENT, SAX-WRITE-ELEMENT, SAX-WRITE-COMPLETE, SAX-WRITE-ERROR
WRITE-ENTITY-REF	SAX-WRITE-IDLE, SAX-WRITE-COMPLETE, SAX-WRITE-ERROR

Method	Invalid for these WRITE-STATUS values
WRITE-CDATA	SAX-WRITE-IDLE, SAX-WRITE-COMPLETE, SAX-WRITE-ERROR
RESET	None

Change values in the WRITER-STATUS attribute example

Here is a code snippet (just the writer methods) that demonstrates the way the WRITER-STATUS changes:

```
                                          /* hSAXWriter:WRITE-STATUS */
                                          /* SAX-WRITE-IDLE */
 hSAXWriter:START-DOCUMENT( ).             /* SAX-WRITE-BEGIN */
 hSAXWriter:WRITE-COMMENT("comment").      /* SAX-WRITE-BEGIN */
 hSAXWriter:START-ELEMENT("root", "").     /* SAX-WRITE-TAG */
 hSAXWriter:START-ELEMENT("person", "").   /* SAX-WRITE-TAG */
 hSAXWriter:START-ELEMENT("name", "").     /* SAX-WRITE-TAG */
 hSAXWriter:WRITE-CHARACTERS("John").      /* SAX-WRITE-CONTENT */
 hSAXWriter:END-ELEMENT("name", "").       /* SAX-WRITE-ELEMENT */
 hSAXWriter:WRITE-EMPTY-ELEMENT("status", "").  /* SAX-WRITE-TAG */
 hSAXWriter:INSERT-ATTRIBUTE("office", "1073"). /* SAX-WRITE-TAG */
 hSAXWriter:END-ELEMENT("person", "").     /* SAX-WRITE-ELEMENT */
 hSAXWriter:END-ELEMENT("root", "").       /* SAX-WRITE-ELEMENT */
 hSAXWriter:END-DOCUMENT( ).               /* SAX-WRITE-COMPLETE */
```

If STRICT is set to FALSE then calling a method while in the wrong state does not affect the XML document or the status of the writer. The method does not fail, the writer writes out the data, and the WRITE-STATUS is set accordingly. WRITE-STATUS is only set to SAX-WRITE-ERROR if there is a problem with the destination or proxml library at START-DOCUMENT.

If STRICT is set to TRUE then each of these invalid cases returns FALSE and an error message is generated:

```
<method_name> invalid while WRITE-STATUS is <state_name>.
```

In this case, the stream is closed and the WRITE-STATUS is change to SAX-WRITE-ERROR.

If there is a problem with the output destination or the proxml library, the WRITE-STATUS is set to SAX-WRITE-ERROR regardless of the setting of STRICT. One of the following error messages is generated:

```
 Unable to write to output destination.
```

Or. . .

```
 The proxml.dll or libproxml.so was missing or incomplete or XML could not be initialized.
```

Handle codepage conversions

The SAX-writer object outputs the XML document in the codepage specified by the ENCODING attribute (UTF-8 by default). However, the character input to the document might use several codepages, as described:

- A CHARACTER variable uses the codepage set by the ABL parameter -cpinternal
- A LONGCHAR variable uses the codepage individually set for it

The SAX-writer handles these issues automatically by converting all character data to the UTF-16 codepage during processing before converting the XML output to the correct specified codepage.

5

Read and Write XML Data from Temp-Tables and ProDataSets

The AVM can serialize the data from ABL temp-tables and ProDataSets to an XML document and serialize their definitions to XML Schema documents. Similarly, you can read or read and load XML data and schema into a temp-table or ProDataSet. (Note that "AVM" refers to the ABL Virtual Machine (AVM), which is the ABL runtime engine.)

For details, see the following topics:

- Introduction
- Methods and attributes
- Read XML Schema into a temp-table, temp-table buffer, or ProDataSet
- Read XML into a temp-table, temp-table buffer, or ProDataSet
- Write XML Schema from a temp-table, temp-table buffer, or ProDataSet
- Write XML from a temp-table, temp-table buffers, or a ProDataSet
- ProDataSet to XML round-trip example
- Use XML Schema

Introduction

The XML features of temp-tables and ProDataSets allow you to take advantage of their rich relational features while providing a standards-based method for sharing data and schema with remote clients. These XML features include the following:

- Read XML data, XML Schema, or both to populate an empty temp-table or ProDataSet.
- Read XML data, XML Schema, or both into temp-tables and ProdataSets that already contain data and schema. For ProDataSets, the XML document can also contain before-image information.
- Write XML data, XML Schema, or both from a temp-table or ProDataSet to XML documents. XML Schema is written using the XML Schema Definition language (XSD). If ProDataSet temp-table buffers have before-image information, that information can also be written.
- Perform round-trip XML write/reads. ABL temp-table and ProDataSets are feature-rich and their definitions cannot be completely represented by basic XSD. ABL adds ABL-specific attributes to the XML Schema it writes so that temp-tables and ProDataSets can be fully restored when the XML Schemas are read back into the temp-table or ProDataSet objects.

The XML features are available as attributes and methods on:

- Temp-table objects
- Temp-table buffer objects
- ProDataSet objects

Note: The AVM can also serialize data from these ABL data objects to and from JSON (JavaScript Object Notation). For more information on this feature, see *Use JSON with ABL Applications*.

During an XML read, only the XML elements and attributes relevant to ABL temp-tables and ProDataSets are used. If the source XML contains extra information and you subsequently write the XML document from ABL, it might differ from the original XML in the following ways:

- Original formatting (white space, line indents, line breaks) is ignored
- Elements or attributes that are not relevant for ABL are ignored

---

Note: If preserving the original XML data is important to your application, you may want to use the ABL DOM or SAX interfaces for more control over your read and write operations.

Use cases

The XML read and write features are robust and versatile. The following examples demonstrate common problems that can be solved with the features:

- Provide interoperability between OpenEdge and another XML-enabled platform or application. For example, Crystal Reports can accept XML data and XML Schema when building and displaying reports.
- Use XML data and XML Schema as a persistent storage mechanism between ABL sessions.
- Provide XML Schema from ABL for use in third-party tools. For example, Microsoft Visual Studio .NET has a utility that creates an ADO.NET dataset from an `.xsd` file. By writing a ProDataSet definition to an `.xsd` file, you can then use the Microsoft utility to quickly model a ProDataSet as an ADO.NET DataSet class.

- You might have existing ABL code that performs XML reads and writes with the DOM or SAX interface that you can simplify and replace with the temp-table and ProDataSet object XML read and write features.

Other XML features

You do not need to know XML to successfully use the XML features described in this content. However, you might be interested in ABL features that support working directly with XML. For example:

- For information on reading and writing XML documents with ABL using the Document Object Model (DOM) interface, see Read and Write XML with the Document Object Model (DOM) on page 19
- For information on reading and writing XML documents with ABL using the Simple API for XML (SAX) interface, see Read XML Documents with the Simple API for XML (SAX) on page 43 and Write XML Documents with the Simple API for XML (SAX) on page 91

Methods and attributes

To use the XML read and write features described in this content, you use the handle to a temp-table, temp-table buffer, or ProDataSet to access methods and attributes of the object. The following table describes the available methods.

Table 19: XML methods for temp-tables and ProDataSets

Method	Description
`READ-XMLSCHEMA( )`	Creates a dynamic temp-table or ProDataSet from the specified XML Schema. Or, it can verify an existing ABL definition against the XML Schema.
`READ-XML( )`	Loads data into a static or dynamic temp-table or ProDataSet from the specified XML. Optionally, it can create the temp-table or ProDataSet definition or verify the definition against the specified XML Schema.
`WRITE-XMLSCHEMA( )`	Writes the schema of the specified static or dynamic temp-table or ProDataSet as XSD. Options allow you to control the formatting, encoding, and level of definition detail.
`WRITE-XML( )`	Writes the data and, optionally, the definition of the specified static or dynamic temp-table or ProDataSet as XML. Options allow you to control the formatting, encoding, and level of definition detail.

The XML related attributes are described in the following table.

Table 20: XML attributes for temp-tables and ProDataSets

Attribute	Data type	Applies to	Description
FOREIGN-KEY-HIDDEN [1] (Readable and writeable)	LOGICAL	Data-relation	Specifies whether the WRITE-XML( ) method should hide foreign key fields in the child records of a nested data-relation in a ProDataset.
NAMESPACE-URI [2] (Readable and writeable)	CHARACTER	temp-table temp-table bufferProDataSet	Specifies the namespace, a Uniform Resource Indicator (URI) used to uniquely identify attribute and element names and prevent collisions. Interacts with the NAMESPACE-PREFIX attribute.
NAMESPACE-PREFIX [2] (Readable and writeable)	CHARACTER	temp-table temp-table bufferProDataSet	Specifies the prefix which identifies elements belonging to the namespace specified by the NAMESPACE-URI attribute.
NESTED (Readable and writeable)	LOGICAL	Data-relation	Specifies whether the AVM embeds child rows within a parent row in the XML. This affects both the data and schema.
SERIALIZE-HIDDEN [3] (Readable and writeable)	LOGICAL	Buffer-fieldProDataSet	Indicates whether a temp-table field and its value or ProDataSet name is written when the object is serialized, for example into JSON or XML. Interacts with the XML-NODE-TYPE attribute.
SERIALIZE-NAME [4] (Readable and writeable)	CHARACTER	ProDataSettemp-tabletemp-table buffertemp-table buffer field	Optionally specifies the name of a ProDataSet, a temp-table, a temp-table buffer, or a temp-table buffer-field object as it should appear when serialized, for example into JSON or XML. Interacts with the XML-NODE-NAME attribute.

[1] See Minimize XML document size on page 156 for more information.
[2] For more information, see NAMESPACE-URI and NAMESPACE-PREFIX on page 117.
[3] For more information, see XML-NODE-TYPE and SERIALIZE-HIDDEN on page 119.

Attribute	Data type	Applies to	Description
XML-NODE-NAME [4] (Readable and writeable)	CHARACTER	ProDataSettemp-tabletemp-table buffertemp-table buffer field	Optionally specifies an XML element name which the AVM uses instead of the default name for a ProDataSet, temp-table, temp-table buffer, or temp-table buffer field. Interacts with the SERIALIZE-NAME attribute.
XML-NODE-TYPE [3] (Readable and writeable)	CHARACTER	Buffer-field ProDataSet	Specifies the XML representation for the field. It must be a CHARACTER expression evaluating to one of these values: ELEMENT, ATTRIBUTE, TEXT, HIDDEN.Specifies the XML representation for the temp-table field and its value or ProDataSet name. For a buffer-field, valid values are "ELEMENT", "ATTRIBUTE", "TEXT", and "HIDDEN". For a ProDataSet, valid values are "ELEMENT" and "HIDDEN".
XML-DATA-TYPE (Readable and writeable)	CHARACTER	Buffer-field	Specifies the XML Schema data type for the ABL buffer-field object. If the temp-table definition was created from an XML Schema, this attribute is the same as the type attribute from the XML Schema.

Attribute interactions

Several attributes used to serialize ABL data to and from XML interact. The following topics discuss how these pairs of attributes interact.

NAMESPACE-URI and NAMESPACE-PREFIX

NAMESPACE-URI and NAMESPACE-PREFIX interact in a WRITE-XML method call in the following ways:

- If NAMESPACE-URI is specified and NAMESPACE-PREFIX is not, the WRITE-XML method writes the XML document using a default namespace (xmlns="*namespaceUri*"). For example:

```
DEFINE TEMP-TABLE ttCustomer NO-UNDO
  NAMESPACE-URI "http://myCompanyServer.com/myNamespace"
  FIELD CustNum LIKE Customer.CustNum
  FIELD Name    LIKE Customer.Name FORMAT "x(30)".
```

[4] For more information, see XML-NODE-NAME and SERIALIZE-NAME on page 119.

This example produces XML like the following:

```
<?xml version="1.0"?><ttCustomer xmlns="http://myCompanyServer.com/myNamespace"
xmlns:xsi="http://www.w3.org/2001/XMLSchema-instance">
  <ttCustRow xmlns="http://myCompanyServer.com/myNamespace">
    <CustNum>3</CustNum>
    <Name>Hoops</Name>
  </ttCustRow>
</ttCustomer>
```

- If both NAMESPACE-URI and NAMESPACE-PREFIX are specified, all elements in the XML document will start with the NAMESPACE-PREFIX. For example:

```
DEFINE TEMP-TABLE ttCustomer NO-UNDO
  NAMESPACE-URI "http://myCompanyServer.com/myNamespace"
  NAMESPACE-PREFIX "myPrefix"  FIELD CustNum LIKE Customer.CustNum
  FIELD Name LIKE Customer.Name FORMAT "x(30)".
```

This example produces XML like the following:

```
<?xml version="1.0"?>
<myPrefix:ttCustomer xmlns:myPrefix="http://myCompanyServer.com/myNamespace"
xmlns:xsi="http://www.w3.org/2001/XMLSchema-instance">
  <myPrefix:ttCustRow>
    <myPrefix:CustNum>3</myPrefix:CustNum>
    <myPrefix:Name>Hoops</myPrefix:Name>
  </myPrefix:ttCustRow>
</myPrefix:ttCustomer>
```

- If NAMESPACE-PREFIX is specified and NAMESPACE-URI is not, the WRITE-XML method will ignore the prefix and write the document with no namespace information. The WRITE-XML method behaves as if neither NAMESPACE-URI nor NAMESPACE-PREFIX is specified. For example:

```
DEFINE TEMP-TABLE ttCustomer NO-UNDO
  NAMESPACE-PREFIX "myPrefix"
  FIELD CustNum LIKE Customer.CustNum
  FIELD Name LIKE Customer.Name FORMAT "x(30)".
```

This example produces XML like the following:

```
<?xml version="1.0"?>
<ttCustomer xmlns:xsi="http://www.w3.org/2001/XMLSchema-instance">
  <ttCustRow>
    <CustNum>3</CustNum>
    <Name>Hoops</Name>
  </ttCustRow>
</ttCustomer>
```

XML-NODE-NAME and SERIALIZE-NAME

The XML-NODE-NAME attribute's purpose overlaps with the SERIALIZE-NAME attribute. Because of this overlap, the attributes interact as follows:

- The READ-XML( ) and WRITE-XML( ) methods always use the XML-NODE-NAME attribute value. If you set a value for the XML-NODE-NAME attribute, it keeps that value regardless of how you set the SERIALIZE-NAME attribute.
- If you do not set the XML-NODE-NAME attribute and set the SERIALIZE-NAME attribute, the AVM sets XML-NODE-NAME equal to SERIALIZE-NAME.
- If you do not set either attribute, the AVM sets both to the ABL object name.

XML-NODE-TYPE and SERIALIZE-HIDDEN

The XML-NODE-TYPE attribute's purpose overlaps with the SERIALIZE-HIDDEN attribute. Because of this overlap, the attributes interact as follows:

- The WRITE-XML( ) method always uses the XML-NODE-TYPE attribute value. If you set a value for the XML-NODE-TYPE attribute, it keeps that value regardless of how you set the SERIALIZE-HIDDEN attribute.
- If you do not set the XML-NODE-TYPE attribute and set the SERIALIZE-HIDDEN attribute to TRUE, the AVM sets XML-NODE-TYPE to "HIDDEN".
- If you do not set the XML-NODE-TYPE attribute and set the SERIALIZE-HIDDEN attribute to FALSE, the AVM sets XML-NODE-TYPE to "ELEMENT".
- If you do not set either attribute, the AVM sets XML-NODE-TYPE to "ELEMENT" and sets SERIALIZE-HIDDEN to FALSE.

ABL-specific attributes in XML Schema

ABL provides a set of XML Schema attributes to specify ABL properties that are extensions to basic XML Schema. These properties enable you to completely describe temp-table and ProDataSet definitions with XML Schema. A non-OpenEdge application that works directly with an OpenEdge-generated XML Schema will ignore these extensions. See Use XML Schema on page 161 for more information.

These attributes allow temp-table and ProDataSet definitions to be fully restored when XML Schemas are read back into ABL. You can control whether some of the ABL XML Schema extensions are present in the XSD with options on the WRITE-XML( ) and WRITE-XMLSCHEMA( ) methods.

Read XML Schema into a temp-table, temp-table buffer, or ProDataSet

Reading XML Schema using READ-XMLSCHEMA( ) has two distinct meanings, depending on your use case:

- If you are creating a dynamic object, then reading XML Schema is the process of creating the definition of the dynamic object from the specified XML Schema.
- If the object already has a definition, then reading XML Schema is the process of comparing the existing definition to the specified XML Schema. This comparison is known as *verification*. Since static objects cannot

exist without a definition, the purpose of reading XML Schema into a static object is always verification. If a dynamic object already has its definition, then the purpose of reading XML Schema into it is also verification.

Verification allows you to test the compatibility of the object with the specified XML Schema document. If the object and XML Schema are not an exact or close match, the READ-XMLSCHEMA( ) method call fails and returns FALSE. The *verification-mode* parameter (described later) controls how close the match must be.

Note: The XML document must be an XML Schema written in the XML Schema Definition (XSD) language in the 2001 XML Schema namespace (http://www.w3.org/2001/XMLSchema). Non-OpenEdge applications might use XSD in many ways. The READ-XMLSCHEMA( ) method attempts to parse any XSD elements that form an obvious relational structure into ABL temp-tables and ProDataSets. However, the method might not be able to handle every XSD element generated by a non-OpenEdge source. The closer a particular XSD element conforms to what the WRITE-XMLSCHEMA( ) method creates, the more likely that the READ-XMLSCHEMA( ) method will succeed.

Here is the syntax for READ-XMLSCHEMA( ). The method returns TRUE or FALSE to indicate whether the operation was successful.

Syntax

```
READ-XMLSCHEMA ( source-type, {file | memptr | handle | longchar},
override-default-mapping[, field-type-mapping[, verify-schema-mode]] )
```

source-type

A CHARACTER expression that specifies the source XML document type. Valid values are: "FILE","MEMPTR", "HANDLE", and"LONGCHAR".

file

A CHARACTER expression that specifies the name of an XML Schema file. You can specify an absolute pathname, a relative pathname (based on the current working directory), or a URL pathname. Valid URL protocols include FILE and HTTP (the HTTPS protocol is not supported). The AVM verifies that the file exists and is accessible.

memptr

A MEMPTR variable that contains the XML Schema document text. The size of the MEMPTR variable must match the size of the XML document text.

handle

A WEB-CONTEXT system handle, X-document object handle, or X-noderef object handle.

longchar

A LONGCHAR variable that contains the XML Schema document text.

override-default-mapping

A LOGICAL expression where TRUE directs the AVM to override the default mapping between XML Schema string and binary data types and ABL data types when creating ABL temp-table definition from an XML Schema. The default value is FALSE.

The XML Schema string data type maps to the ABL CHARACTER data type by default, and the XML Schema base64Binary and hexBinary data types map to the ABL RAW data type by default. If you specify TRUE, the READ-XMLSCHEMA( ) method creates a temp-table schema with CLOB and BLOB fields instead of CHARACTER and RAW fields.

If you specify the Unknown value (?), the method uses the default value of FALSE.

Note: If the temp-table or ProDataSet has an ABL definition, this option is ignored.

field-type-mapping

An optional CHARACTER expression that evaluates to a comma-separated list of field name, data type pairs using the following syntax:

```
field-name-1, data-type-1[, field-name-n, data-type-n ]...)
```

This option allows you to specify the ABL data type for a specific field from the XML Schema. Generally, this option is only used to map fields from non-ABL generated schema. When reading and writing ABL-generated XML Schema, there is little need to override field mappings because of the ABL extensions to standard XML Schema. (The ABL extensions use an identifying prefix prodata.)

field-name

The name of the specified field. For a ProDataSet object, you must qualify the field name with the buffer name from the XML Schema. That is, *buffer-name.field-name*.

data-type

The target ABL data type for the specified field. The data type must be a valid ABL data type, and it must be compatible with the XML Schema type based on the ABL XML data type mapping rules. For example, any XML Schema type can be mapped to ABL CHAR or CLOB, but an XML Schema dateTime can be mapped only to ABL DATE, DATETIME or DATETIME-TZ.

If you specify the Unknown value (?), the method uses the default data type.

Note: If the temp-table or ProDataSet has an ABL definition, this option is ignored.

For more information about the ABL XML data type mapping rules, see XML Schema and ABL Data Type Mappings on page 179.

verify-schema-mode

An optional CHARACTER expression that specifies the mode in which the READ-XMLSCHEMA( ) method verifies any XML Schema against an existing ABL definition. The expression must evaluate to "LOOSE" or "STRICT". The default value is "LOOSE".

Note: For a dynamic temp-table or ProDataSet temp-table buffer that does not have ABL definition (that is, the object is in the CLEAR state), this option is ignored.

The following table lists the READ-XMLSCHEMA( ) method schema verification modes.

Table 21: READ-XMLSCHEMA( ) method verification mode

For this mode . . .	And this object . . .	The READ-XMLSCHEMA( ) method . . .
STRICT	temp-table	Matches temp-table columns by name. The data type and extent of the column in the XML Schema must match those for the matching column in the temp-table. Other field attributes in the XML Schema are ignored. The XML Schema must define a field for every temp-table field and cannot define any additional fields.
	ProDataSet	Matches temp-tables and columns by name. There must be a temp-table defined in the XML Schema for each table of the ProDataSet. There can be no tables defined in the XML Schema that are not in the ProDataSet definition. There must be field defined in the XML Schema for each field in the temp-table, with the same data type and extent, and there can be no fields defined in the XML Schema that are not in the temp-table definition. There must also be a data relationship defined in the XML Schema for every data-relation in the ProDataSet, and there can be no data relationships defined in the XML Schema that are not defined in the ProDataSet. The field mapping between the parent and child buffers must match.
LOOSE	temp-table	Matches temp-table columns by name. The data type and extent of the column in the XML Schema must match those for the matching column in the temp-table. Other field attributes in the XML Schema are ignored. The XML Schema might be a subset or superset of the temp-table definition. Any columns that are not present in both the XML Schema and the temp-table are ignored.
	ProDataSet	Matches temp-tables and columns by name. The data type and extent of the column in the XML Schema must match those for the matching column in the temp-table. Other field attributes in the XML Schema are ignored. Data relationships are matched by parent buffer and child buffer names. For each match between a data relationship in the XML Schema that a data-relation in the ProDataSet, the field mapping must match for the parent and child buffers. The XML Schema may be a subset or superset of the ProDataSet definition. Any temp-tables, columns, or data-relations that are in the ProDataSet, but not in the XML Schema, are ignored. For a dynamic ProDataSet object, the method adds temp-tables and data-relations to the object when the temp-tables and data-relations are defined in the XML Schema, but are not members of the ProDataSet. Fields are not added to existing temp-tables. For a static ProDataSet object, any temp-tables or data-relations that are in the XML Schema, but not in the ProDataSet, are ignored.

If you specify the `Unknown value (?)`, the method uses the default value of `LOOSE`.

If the XML Schema verification fails, the method generates an error message indicating the XML Schema element that caused the failure and returns `FALSE`.

Create a dynamic temp-table with XML Schema

A dynamic temp-table needs its definition supplied before it can be put into a PREPARED state for reading data. Using READ-XMLSCHEMA( ) on a temp-table with no definition creates the definition from the XML Schema. The method then places the temp-table in the PREPARED state. The code example that follows does several things:

- Creates a dynamic temp-table
- Reads in XML Schema
- Displays some information about the definition of the temp-table

The read and write XML methods have many parameters. To make the code samples in this content more readable, each parameter is represented by a descriptively named variable. All these variable definitions are stored in an include file, as shown:

```
/* pi-tfx-parameterVarDefs.i */
/* Variables representing parameter values in the READ-XML( ),
   READ-XMLSCHEMA( ), WRITE-XML( ), and WRITE-XMLSCHEMA( ) methods. */

DEFINE VARIABLE cSourceType             AS CHARACTER NO-UNDO.
DEFINE VARIABLE cTargetType             AS CHARACTER NO-UNDO.
DEFINE VARIABLE cFile                   AS CHARACTER NO-UNDO.
DEFINE VARIABLE cReadMode               AS CHARACTER NO-UNDO.
DEFINE VARIABLE cSchemaLocation         AS CHARACTER NO-UNDO.
DEFINE VARIABLE lOverrideDefaultMapping AS LOGICAL   NO-UNDO.
DEFINE VARIABLE cFieldTypeMapping       AS CHARACTER NO-UNDO.
DEFINE VARIABLE cVerifySchemaMode       AS CHARACTER NO-UNDO.
DEFINE VARIABLE cEncoding               AS CHARACTER NO-UNDO.
DEFINE VARIABLE lFormatted              AS LOGICAL   NO-UNDO.
DEFINE VARIABLE lWriteSchema            AS LOGICAL   NO-UNDO.
DEFINE VARIABLE lMinSchema              AS LOGICAL   NO-UNDO.
DEFINE VARIABLE lWriteBeforeImage       AS LOGICAL   NO-UNDO.
```

Here is the code sample:

```
/* pi-tfx-read-1.p */
/* Provides XML Schema for a new dynamic temp-table. */

{pi-tfx-parameterVarDefs.i}

DEFINE VARIABLE httCust AS HANDLE  NO-UNDO.
DEFINE VARIABLE lReturn AS LOGICAL NO-UNDO.

CREATE TEMP-TABLE httCust.

ASSIGN
  cSourceType             = "FILE"
  cFile                   = "ttCustomer.xsd"
  lOverrideDefaultMapping = ?
  cFieldTypeMapping       = ?
  cVerifySchemaMode       = ?.

DISPLAY "Is dynamic temp-table PREPARED? " httCust:PREPARED SKIP.
DISPLAY "Reading XML Schema..." SKIP.

lReturn = httCust:READ-XMLSCHEMA(cSourceType, cFile,
  lOverrideDefaultMapping, cFieldTypeMapping, cVerifySchemaMode).
IF lReturn THEN DO:
  DISPLAY "Is dynamic temp-table now PREPARED? " httCust:PREPARED SKIP.
  DISPLAY "How many columns in dynamic temp-table? "
    httCust:DEFAULT-BUFFER-HANDLE:NUM-FIELDS SKIP.
END.
```

The code displays the following:

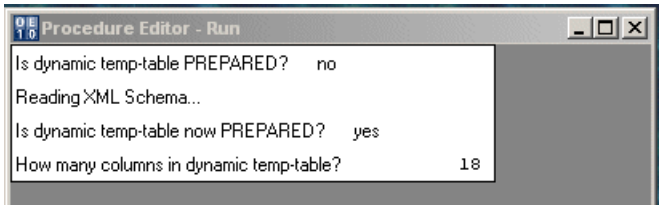

In this next version, a non-ABL generated XML Schema file will be used to create a new dynamic temp-table. The schema is very similar to the `Feedback` table of the Sports2000 database. The purpose of this example is to demonstrate mapping an XML Schema field to something more useful for your ABL application.

Here is the `ttFeedback.xsd` file:

```
<?xml version="1.0" encoding="UTF-8"?>
<xsd:schema xmlns:xsd="http://www.w3.org/2001/XMLSchema" elementFormDefault="qualified">

  <xsd:element name="ttFeedback">
    <xsd:complexType>
      <xsd:sequence>
        <xsd:element name="ttFeedbackRow" minOccurs="0" maxOccurs="unbounded">
          <xsd:complexType>
            <xsd:sequence>
              <xsd:element name="Contact" type="xsd:string"/>
              <xsd:element name="Company" type="xsd:string"/>
              <xsd:element name="EmailAddress" type="xsd:string"/>
              <xsd:element name="Phone" type="xsd:string"/>
              <xsd:element name="Fax" type="xsd:string"/>
              <xsd:element name="Comments" type="xsd:string"/>
              <xsd:element name="Department" type="xsd:string"/>
              <xsd:element name="Rating" type="xsd:integer"/>
            </xsd:sequence>
          </xsd:complexType>
        </xsd:element>
      </xsd:sequence>
    </xsd:complexType>
   </xsd:element>
</xsd:schema>
```

Elements with the XML Schema type "string" are mapped to CHARACTER fields by default.

Here is the code that maps the `Comments` field to a `CLOB`:

```
/* pi-tfx-read-1b.p */
/* Provides XML Schema for a new dynamic temp-table. */

{pi-tfx-parameterVarDefs.i}

DEFINE VARIABLE httFeedback AS HANDLE  NO-UNDO.
DEFINE VARIABLE lReturn     AS LOGICAL NO-UNDO.

CREATE TEMP-TABLE httFeedback.

ASSIGN
  cSourceType            = "FILE"
  cFile                  = "ttFeedback.xsd"
  lOverrideDefaultMapping = ?
  cFieldTypeMapping      = "Comments, CLOB"
  cVerifySchemaMode      = ?.

DISPLAY "Is dynamic temp-table PREPARED? " httFeedback:PREPARED SKIP.
DISPLAY "Reading XML Schema..." SKIP.

lReturn = httFeedback:READ-XMLSCHEMA(cSourceType, cFile,
  lOverrideDefaultMapping, cFieldTypeMapping, cVerifySchemaMode).
IF lReturn THEN DO:
  DISPLAY "Is dynamic temp-table now PREPARED? " httFeedback:PREPARED SKIP.
  DISPLAY "What is the data type of the Comments field? "
     httFeedback:DEFAULT-BUFFER-HANDLE:BUFFER-FIELD("Comments"):DATA-TYPE.
END.
```

Here is the code sample output:

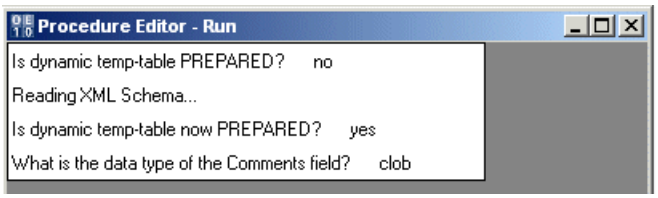

Verify a static temp-table against XML Schema

This code sample demonstrates schema verification with a static temp-table:

```
/* pi-tfx-read-2.p */
/* Verifies XML Schema against a static temp-table. */

{pi-tfx-parameterVarDefs.i}

DEFINE VARIABLE lReturn AS LOGICAL NO-UNDO.
DEFINE TEMP-TABLE ttCustomer NO-UNDO
  FIELD CustNum LIKE Customer.CustNum
  FIELD Name    LIKE Customer.Name FORMAT "X(30)".

ASSIGN
  cSourceType             = "FILE"
  cFile                   = "ttCustomer.xsd"
  lOverrideDefaultMapping = ?
  cFieldTypeMapping       = ?
  cVerifySchemaMode       = "STRICT".

DISPLAY "Reading XML Schema..." SKIP.

lReturn = TEMP-TABLE ttCustomer:READ-XMLSCHEMA(cSourceType, cFile,
  lOverrideDefaultMapping, cFieldTypeMapping, cVerifySchemaMode).
IF lReturn THEN
  DISPLAY "Success: Temp-table definition verified against XML Schema.".
END.
```

As written, this code sample fails with the following error messages:

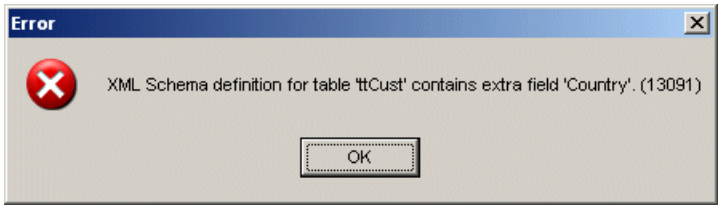

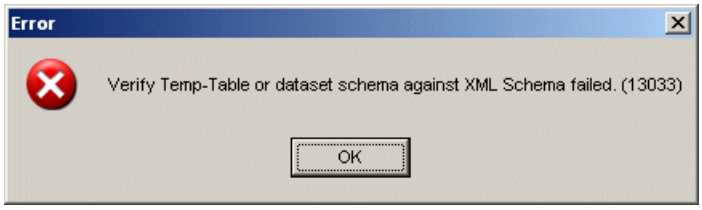

Because the verification mode is "STRICT", the presence of more fields in the XML Schema than are actually defined for the temp-table causes the method to fail. The definition and the XML Schema are not an exact match. Change the verification mode to "LOOSE", and the code completes successfully because the temp-table definition is a partial match for the XML Schema.

Create a dynamic ProDataSet with XML Schema

In this code sample, an XML Schema file that defines four temp-table buffers is read into a new dynamic ProDataSet:

```
/* pi-tfx-read-3.p */
/* Provides a new dynamic ProDataSet with XML Schema. */

{pi-tfx-parameterVarDefs.i}

DEFINE VARIABLE hDSET   AS HANDLE  NO-UNDO.
DEFINE VARIABLE lReturn AS LOGICAL NO-UNDO.

CREATE DATASET hDSET.

ASSIGN
  cSourceType             = "FILE"
  cFile                   = "Dept400.xsd"
  lOverrideDefaultMapping = ?
  cFieldTypeMapping       = ?
  cVerifySchemaMode       = ?.

DISPLAY "Reading XML Schema..." SKIP.

lReturn = hDSET:READ-XMLSCHEMA(cSourceType, cFile,
  lOverrideDefaultMapping, cFieldTypeMapping, cVerifySchemaMode).
IF lReturn THEN
  DISPLAY "How many temp-table buffers in the dynamic ProDataSet?"
    hDSET:NUM-BUFFERS "."
END.
```

The code displays the following information:

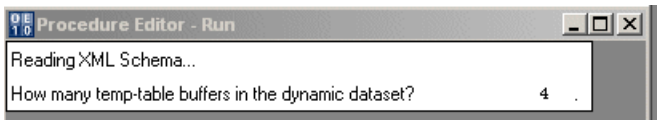

Read XML into a temp-table, temp-table buffer, or ProDataSet

The READ-XML( )method is used for loading data into static or dynamic temp-table, temp-table buffer, and ProDataSet objects from an XML document. Optionally, you can specify an XML Schema to create an ABL definition for a dynamic object or to verify the XML Schema against a static or dynamic object definition.

Here is the syntax for READ-XML( ). The method returns TRUE or FALSE to indicate if the operation was successful.

Syntax

```
READ-XML ( source-type, {file | memptr | handle | longchar}, read-mode,
schema-location, override-default-mapping[, field-type-mapping[,
verify-schema-mode]] )
```

source-type

A CHARACTER expression that specifies the source XML document type. Valid values are: "FILE", "MEMPTR", "HANDLE", and "LONGCHAR".

file

A CHARACTER expression that specifies the name of a file. You can specify an absolute pathname, a relative pathname (based on the current working directory), or a URL pathname. Valid URL protocols include FILE and HTTP (the HTTPS protocol is not supported). The AVM verifies that the file exists and is accessible.

memptr

A MEMPTR variable that contains the XML document text. The size of the MEMPTR variable must match the size of the XML document text.

handle

A WEB-CONTEXT system handle, X-document object handle, or X-noderef object handle.

longchar

A LONGCHAR variable that contains the XML document text.

read-mode

A CHARACTER expression that specifies the mode in which the READ-XML( ) method reads data from the XML document into a temp-table or ProDataSet member buffer. The expression must evaluate to "APPEND", "EMPTY", "MERGE", or "REPLACE". The default value is "MERGE".

The following table lists the READ-XML( ) method modes for reading data.

Table 22: READ-XML( ) method read modes

When the mode is . . .	The READ-XML( ) method . . .
APPEND	Reads data from the XML document into the ProDataSet or temp-table object by adding new records to the existing records, without performing any record comparisons. If a record from the XML document exists in the object (that is, it results in a duplicate unique key conflict), the method generates an error message and returns FALSE.
EMPTY	Empties the contents of the ProDataSet or temp-table object before reading in data from the XML document.

When the mode is . . .	The READ-XML( ) method . . .
MERGE	Reads data from the XML document into the ProDataSet or temp-table object by merging new records with existing records in the table. If a record from the XML document exists in the object (that is, it results in a duplicate unique key conflict), the method does not replace the existing record. If the record from the XML document does not exist in the object, the method creates a new record.
REPLACE	Reads data from the XML document into the ProDataSet or temp-table object by merging new records with existing records in the table. If the record from the XML document exists in the object (that is, it results in a duplicate unique key conflict), the method replaces the existing record with the new record. If the record from the XML document does not exist in the object, the method creates a new record.

schema-location

A CHARACTER expression that specifies the name of an external XML Schema file to use in creating or verifying the object's definition when reading in the XML document. You can specify an absolute pathname, a relative pathname (based on the current working directory), or a URL pathname. Valid URL protocols include FILE and HTTP (the HTTPS protocol is not supported). The AVM verifies that the file exists and is accessible. When specified, the AVM ignores any XML Schema defined or referenced in the source XML document.

If you specify the empty string ("") or the Unknown value (?), the AVM creates or verifies the object's definition using any XML Schema defined or referenced in the XML document.

override-default-mapping

A LOGICAL expression where TRUE directs the AVM to override the default mapping between XML Schema string and binary data types and ABL data types when creating a temp-table definition from an XML Schema. The default value is FALSE.

The XML Schema string data type maps to the ABL CHARACTER data type by default, and the XML Schema base64Binary and hexBinary data types map to the ABL RAW data type by default. If you specify TRUE, the READ-XML( ) method creates a temp-table schema with CLOB and BLOB fields instead of CHARACTER and RAW fields.

If you specify the Unknown value (?), the method uses the default value of FALSE.

Note: If the temp-table or ProDataSet has an ABL definition, this option is ignored.

field-type-mapping

An optional CHARACTER expression that evaluates to a comma-separated list of field name, data type pairs using the following syntax:

```
field-name-1, data-type-1 [, field-name-n, data-type-n] . . . )
```

This option allows you to specify the ABL data type for a specific field from the XML Schema. Generally, this option is only used to map fields from non-ABL generated schema. When reading and writing ABL-generated XML Schema, there is little need to override field mappings because of the ABL extensions to standard XML Schema.

field-name

The name of the specified field. For a ProDataSet object, you must qualify the field name with the buffer name from the XML Schema: that is, *buffer-name.field-name*.

data-type

The target ABL data type of the specified field. The data type must be a valid ABL data type, and it must be compatible with the XML Schema type based on the ABL XML data type mapping rules. For example, any XML Schema type can be mapped to ABL CHARACTER or CLOB, but an XML Schema dateTime can be mapped only to an ABL DATE, DATETIME or DATETIME-TZ.

Note: If the temp-table or ProDataSet has an ABL definition, this option is ignored.

If you specify the Unknown value (?), the method uses the default data type mapping. For more information about the ABL XML data type mapping rules, see XML Schema and ABL Data Type Mappings on page 179.

verify-schema-mode

An optional CHARACTER expression that specifies the mode in which the READ-XML( ) method verifies any XML Schema against existing ABL definitions. The expression must evaluate to "IGNORE", "LOOSE", or "STRICT". The default value is "LOOSE".

Note: For a dynamic temp-table or ProDataSet member buffer that does not have an ABL definition (that is, the object is in the CLEAR state), this option is ignored.

The following table lists the READ-XML( ) method modes for schema verification.

Table 23: READ-XML( ) method schema verification modes

For this mode . . .	And this object . . .	The READ-XML( ) method . . .
IGNORE	Any	Ignores any XML Schema specified in *schema-location*, or defined in the XML document.

For this mode . . .	And this object . . .	The READ-XML( ) method . . .
LOOSE	temp-table	Matches temp-table columns by name. The data type and extent of the column in the XML Schema must match those for the matching column in the temp-table. Other field attributes in the XML Schema are ignored. The XML Schema may be a subset or superset of the temp-table schema. Any columns that are in the XML Schema but not in the temp-table are ignored. Any columns that are in the temp-table, but not in the XML Schema, are ignored.
	ProDataSet	Matches temp-tables and columns by name. The data type and extent of the column in the XML Schema must match those for the matching column in the temp-table. Other field attributes in the XML Schema are ignored. Data relationships are matched by parent buffer and child buffer names. For every data relationship in the XML Schema that matches a data-relation in the ProDataSet, the field mapping between the parent and child buffers must match. The XML Schema may be a subset or superset of the ProDataSet definition. Any temp-tables, columns, or data-relations that are in the ProDataSet, but not in the XML Schema, are ignored. For a dynamic ProDataSet object, the method adds temp-tables and data-relations to the object when the temp-tables and data-relations are defined in the XML Schema, but are not members of the ProDataSet. Fields are not added to existing temp-tables. For a static ProDataSet object, any temp-tables or data-relations that are in the XML Schema, but not in the ProDataSet, are ignored.
STRICT	temp-table	Matches temp-table columns by name. The data type and extent of the column in the XML Schema must match those for the matching column in the temp-table. Other field attributes in the XML Schema are ignored. The XML Schema must define a field for every temp-table field, and there can be no extra fields in the XML Schema that are not in the temp-table schema.
	ProDataSet	Matches temp-tables and columns by name. There must be a temp-table defined in the XML Schema for each table of the ProDataSet. There can be no tables defined in the XML Schema that are not in the ProDataSet definition. There must be field defined in the XML Schema for each field in the temp-table, with the same data type and extent, and there can be no fields defined in the XML Schema that are not in the temp-table definition. There must also be a data relationship defined in the XML Schema for every data-relation in the ProDataSet, and there can be no data relationships defined in the XML Schema that are not defined in the ProDataSet. The field mapping between the parent and child buffers must match.

If you specify the `Unknown value (?)`, the method uses the default value of `LOOSE`.

If the XML Schema verification fails, the method generates an error message indicating the XML Schema element that caused the failure and returns `FALSE`.

Schema locations

The READ-XML( ) method can find and use XML Schema from the following sources, in the order defined below:

1. The XML Schema specified with the *schema-location* option of the READ-XML( ) method. If this option is used, XML Schema references embedded in XML data are ignored.
2. A <schema> child element of the root element of the XML data document. Provided the method does not specify a *schema-location*, then any one or combination of this and the remaining list item are used.
3. An xsi:schemaLocation or xsi:noNamespaceSchemaLocation attribute on an instance data in the XML data document.
4. If no schema is present, the READ-XML( ) method will attempt to infer schema.

Read XML data into temp-tables

XML information read into a temp-table or temp-table buffer includes:

- Schema for defining temp-table fields and indexes
- Data for the temp-table rows

This code example takes a temp-table with field definitions from the Customer table and reads an XML data file with three Customer records in it. The following data file shows the XML representation of the first record in the file:

```
<?xml version="1.0"?>
<ttCustomer xmlns:xsi="http://www.w3.org/2001/XMLSchema-instance">
  <ttCustRow>
    <CustNum>1</CustNum>
    <Country>USA</Country>
    <Name>Lift Tours</Name>
    <Address>276 North Drive</Address>
    <Address2/>
    <City>Burlington</City>
    <State>MA</State>
    <PostalCode>01730</PostalCode>
    <Contact>Gloria Shepley</Contact>
    <Phone>(617) 450-0086</Phone>
    <SalesRep>HXM</SalesRep>
    <CreditLimit>66700.0</CreditLimit>
    <Balance>903.64</Balance>
    <Terms>Net30</Terms>
    <Discount>35</Discount>
    <Comments>This customer is on credit hold.</Comments>
    <Fax/>
    <EmailAddress/>
  </ttCustRow>
. . .
</ttCustomer>
```

An include file sets up the static temp-table definition:

```
/* pi-tfx-ttSetup-4.i */
/* Definition of a static temp-table. */

DEFINE TEMP-TABLE ttCustomer NO-UNDO
  FIELD CustNum      LIKE Customer.CustNum
  FIELD Country      LIKE Customer.Country
  FIELD Name         LIKE Customer.Name
  FIELD Address      LIKE Customer.Address
  FIELD Address2     LIKE Customer.Address2
  FIELD City         LIKE Customer.City
  FIELD State        LIKE Customer.State
  FIELD PostalCode   LIKE Customer.PostalCode
  FIELD Contact      LIKE Customer.Contact
  FIELD Phone        LIKE Customer.Phone
  FIELD SalesRep     LIKE Customer.SalesRep
  FIELD CreditLimit  LIKE Customer.CreditLimit
  FIELD Balance      LIKE Customer.Balance
  FIELD Terms        LIKE Customer.Terms
  FIELD Discount     LIKE Customer.Discount
  FIELD Comments     LIKE Customer.Comments
  FIELD Fax          LIKE Customer.Fax
  FIELD EmailAddress LIKE Customer.EmailAddress

  INDEX CountryPost Country PostalCode
  INDEX Comments IS WORD-INDEX Comments
  INDEX CustNum IS UNIQUE PRIMARY CustNum
  INDEX NAME Name
  INDEX SalesRep SalesRep.
```

Here is the code sample:

```
/* pi-tfx-read-4.p */
/* Populates an empty static temp-table with records from an XML file. */
{pi-tfx-parameterVarDefs.i}
{pi-tfx-ttSetup-4.i}

DEFINE VARIABLE lReturn AS LOGICAL NO-UNDO.

ASSIGN
  cSourceType            = "FILE"
  cFile                  = "ttCustomer.xml"
  cReadMode              = "EMPTY"
  cSchemaLocation        = ?
  lOverrideDefaultMapping = ?
  cFieldTypeMapping      = ?
  cVerifySchemaMode      = ?.

lReturn = TEMP-TABLE ttCustomer:READ-XML(cSourceType, cFile, cReadMode,
  cSchemaLocation, lOverrideDefaultMapping, cFieldTypeMapping,
  cVerifySchemaMode).
IF lReturn THEN
FOR EACH ttCustomer NO-LOCK:
  DISPLAY CustNum Name FORMAT "X(30)".
END.
```

The code specifies the XML source file and displays a list of customer numbers and names after the read completes. Note the required `TEMP-TABLE` keyword in the method call.

Add XML data to a populated temp-table

If you need to merge data in an ABL temp-table with XML data, you can control the way in which the AVM handles duplicate unique key conflicts with the *read-mode* parameter. In this example, a new temp-table is set up with definition from the `Customer` table and two new records. This set-up code is stored in an include file. Note that the first record uses a customer number that conflicts with one in the XML document. The second record has no conflict with the XML document, as shown:

```
/* pi-tfx-ttSetup-5.i */
/* Creates a new static temp-table and creates two new records for it. */
DEFINE TEMP-TABLE ttCustomer NO-UNDO
   /* Field and index definitions. */

CREATE ttCustomer.
ASSIGN
  ttCustomer.Name     = "Extreme XML Sports"
  ttCustomer.CustNum  = 1
  ttCustomer.Balance  = 111.11
  ttCustomer.Country  = "USA"
  ttCustomer.Comments = "Enthusiastic new customer!".

CREATE ttCustomer.
ASSIGN
  ttCustomer.Name     = "Low-Impact XML Sports"
  ttCustomer.CustNum  = 4
  ttCustomer.Balance  = 444.44
  ttCustomer.Country  = "USA"
  ttCustomer.Comments = "Mellow new customer.".
```

The following is an abbreviated copy of the `ttCustomer.xml` file:

```
<?xml version="1.0"?>
<ttCustomer xmlns:xsi="http://www.w3.org/2001/XMLSchema-instance">
  <ttCustRow>
    <CustNum>1</CustNum>
    <Country>USA</Country>
    <Name>Lift Tours</Name>
    ...
   </ttCustRow>
  <ttCustRow>
    <CustNum>2</CustNum>
    <Country>Finland</Country>
    <Name>Urpon Frisbee</Name>
    ,,,
</ttCustRow>
  <ttCustRow>
    <CustNum>3</CustNum>
    <Country>USA</Country>
    <Name>Hoops </Name>
    ...
</ttCustRow>
</ttCustomer>
```

To illustrate the different results obtained with each *read-mode* option, there is a unique index defined for the `CustNum` field. There is a record in both the include file and the XML file that uses the same `CustNum` value (1). This is known as a **duplicate unique key conflict**. The different read modes respond to such a conflict in different ways.

The code sample below performs the same READ-XML( ) method call you saw in the last example. Replace the highlighted variable value in the code with each of the following four read mode tokens and compare the results:

- EMPTY
- APPEND
- MERGE
- REPLACE

```
* pi-tfx-read-5.p */
/* Merges records in a temp-table with records from an XML file.*/
{pi-tfx-parameterVarDefs.i}
{pi-tfx-ttSetup-5.i}

DEFINE VARIABLE lReturn AS LOGICAL NO-UNDO.

ASSIGN
  cSourceType             = "FILE"
  cFile                   = "ttCustomer.xml"
  cReadMode               = "EMPTY"
  cSchemaLocation         = ?
  lOverrideDefaultMapping = ?
  cFieldTypeMapping       = ?
  cVerifySchemaMode       = ?.

lReturn = TEMP-TABLE ttCustomer:READ-XML(cSourceType, cFile, cReadMode,
  cSchemaLocation, lOverrideDefaultMapping, cFieldTypeMapping,
  cVerifySchemaMode).
IF lReturn THEN
FOR EACH ttCustomer:
  DISPLAY ttCustomer.CustNum ttCustomer.Name FORMAT "X(30)".
END.
```

Compare your results to those shown and explained in the following table.

Table 24: Read mode examples

Read mode	List result	Explanation
EMPTY	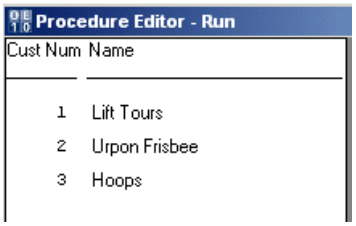	The method empties the existing data from the temp-table. It then reads the XML document and adds records to the temp-table. Since the temp-table is empty, there is no duplicate key conflict. The result is a temp-table with records exclusively from the XML document.

Read mode	List result	Explanation
APPEND		The method reads the XML document and adds records to the temp-table. Due to the duplicate key conflict between the record in the temp-table and the record in the XML with a `CustNum` of 1, the method stops loading records and stops. Records added before a conflict is detected are retained. The AVM displays the error message shown.
MERGE	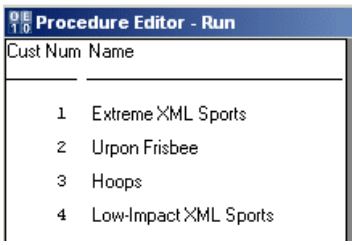	The method reads the XML document and adds records to the temp-table. Due to the duplicate key conflict between the record in the temp-table and the record in the XML with a `CustNum` of 1, the record from the XML is ignored. The result is all the existing records from the temp-table, plus all of the records from the XML **except** for the record with a `CustNum` of 1.
REPLACE	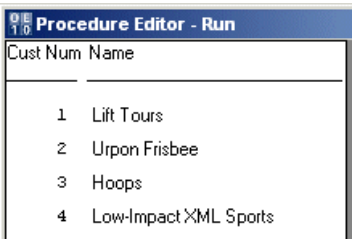	The method reads the XML document and adds records to the temp-table. Due to the duplicate key conflict between the record in the temp-table and the record in the XML with a `CustNum` of 1, the record from the XML replaces the record in the temp-table. The result is all the existing records from the temp-table **except** for the record with a `CustNum` of 1, plus all of the records from the XML.

Note: To see a version of the last example that uses a dynamic temp-table, look at the following sample files in the *Doc_samples*\xml directory: pi-tfx-ttSetup-6.i and pi-tfx-read-6.p

Read XML into a ProDataSet

XML information read into a ProDataSet includes:

- Schema for defining a ProDataSets's temp-table buffers, temp-table indexes, and temp-table data-relations
- Data for the temp-table buffers
- Before-image information for the temp-table buffers

In this first code example, two static temp-tables are defined in an include file:

```
/* pi-tfx-ttSetup-7.i */
/* Creates two static temp-tables for use in a ProDataSet. */
/* Definition for temp-table ttCustomer */
DEFINE TEMP-TABLE ttCustomer NO-UNDO BEFORE-TABLE ttCustBefore
  FIELD CustNum  LIKE Customer.CustNum
```

```
  FIELD Name     LIKE Customer.Name
  FIELD Country  LIKE Customer.Country
  FIELD Comments LIKE Customer.Comments FORMAT "x(40)"
  INDEX CustNum  IS PRIMARY UNIQUE CustNum
  INDEX Name Name
  INDEX Comments IS WORD-INDEX Comments.

/* Definition for temp-table ttOrder */
DEFINE TEMP-TABLE ttOrder NO-UNDO
  FIELD OrderNum  LIKE Order.OrderNum
  FIELD CustNum   LIKE Order.CustNum
  FIELD OrderDate LIKE Order.OrderDate
  INDEX OrderNum  IS PRIMARY UNIQUE OrderNum
  INDEX CustOrder IS UNIQUE CustNum OrderNum
  INDEX OrderDate OrderDate.
```

Here is a snippet of the XML file:

```
<?xml version="1.0"?>
<dsCustomerOrders xmlns:xsi="http://www.w3.org/2001/XMLSchema-instance">
  <ttCustomer>
   <CustNum>1</CustNum>
    <Country>USA</Country>
    <Name>Lift Tours</Name>
    <Address>276 North Drive</Address>
    <Address2/>
    <City>Burlington</City>
    <State>MA</State>
    <PostalCode>01730</PostalCode>
    <Contact>Gloria Shepley</Contact>
    <Phone>(617) 450-0086</Phone>
    <SalesRep>HXM</SalesRep>
    <CreditLimit>66700.0</CreditLimit>
    <Balance>903.64</Balance>
    <Terms>Net30</Terms>
    <Discount>35</Discount>
    <Comments>This customer is on credit hold.</Comments>
    <Fax/>
    <EmailAddress/>
    <ttOrder>
      <Ordernum>6</Ordernum>
      <CustNum>1</CustNum>
      <OrderDate>1998-02-11</OrderDate>
      <ShipDate>1998-02-16</ShipDate>
      <PromiseDate>1998-02-16</PromiseDate>
      <Carrier>Standard Mail</Carrier>
      <Instructions/>
      <PO/>
      <Terms>Net30</Terms>
      <SalesRep>HXM</SalesRep>
      <BillToID>0</BillToID>
      <ShipToID>0</ShipToID>
      <OrderStatus>Shipped</OrderStatus>
      <WarehouseNum>0</WarehouseNum>
      <Creditcard>American Express</Creditcard>
    </ttOrder>
. . .
```

Note: The child records are nested within the parent records.

The following code sample defines the static ProDataSet, reads the previous XML file, and reports all the orders by customer number:

```
/* pi-tfx-read-7.p */
/* Populates a static ProDataSet with records from an XML file. */

{pi-tfx-parameterVarDefs.i}
{pi-tfx-ttSetup-7.i}

DEFINE VARIABLE hPDS    AS HANDLE  NO-UNDO.
DEFINE VARIABLE lReturn AS LOGICAL NO-UNDO.

DEFINE DATASET dsCustomerOrders FOR ttCustomer, ttOrder
  DATA-RELATION custOrd FOR ttCustomer, ttOrder
    RELATION-FIELDS(CustNum, CustNum) NESTED.

hPDS = DATASET dsCustomerOrders:HANDLE.

ASSIGN
  cSourceType             = "FILE"
  cFile                   = "dsCustomerOrders.xml"
  cReadMode               = "EMPTY"
  cSchemaLocation         = ?
  lOverrideDefaultMapping = NO.

lReturn = hPDS:READ-XML (cSourceType, cFile, cReadMode,
  cSchemaLocation, lOverrideDefaultMapping).
IF lReturn THEN DO:
  FOR EACH ttCustomer BY ttCustomer.CustNum:
    FOR EACH ttOrder WHERE ttOrder.CustNum = ttCustomer.CustNum:
      DISPLAY ttCustomer.CustNum ttCustomer.Name FORMAT "x(30)"
        ttOrder.OrderNum.
    END.
  END.
END.
```

The code displays a report of all the orders for each customer. For example:

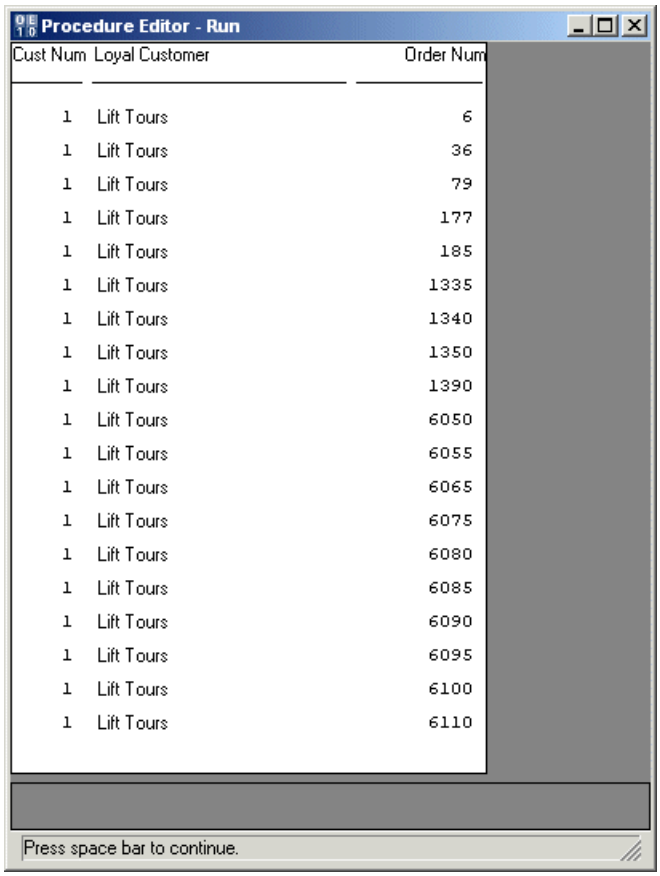
Procedure Editor - Run
Cust Num Loyal Customer Order Num
1 Lift Tours 6
1 Lift Tours 36
1 Lift Tours 79
1 Lift Tours 177
1 Lift Tours 185
1 Lift Tours 1335
1 Lift Tours 1340
1 Lift Tours 1350
1 Lift Tours 1390
1 Lift Tours 6050
1 Lift Tours 6055
1 Lift Tours 6065
1 Lift Tours 6075
1 Lift Tours 6080
1 Lift Tours 6085
1 Lift Tours 6090
1 Lift Tours 6095
1 Lift Tours 6100
1 Lift Tours 6110
Press space bar to continue.

This next code sample provides a dynamic ProDataSet handle with XML Schema and data:

```
/* pi-tfx-read-8.p */
/* Populates an empty dynamic ProDataSet with XML Schema and records
   from an XML document. */

{pi-tfx-parameterVarDefs.i}

DEFINE VARIABLE hPDS    AS HANDLE  NO-UNDO.
DEFINE VARIABLE hQuery  AS HANDLE  NO-UNDO.
DEFINE VARIABLE lReturn AS LOGICAL NO-UNDO.

CREATE DATASET hPDS.

ASSIGN
  cSourceType             = "FILE"
  cFile                   = "Dept400-2.xml"
  cReadMode               = "EMPTY"
  cSchemaLocation         = "Dept400-2.xsd"
  lOverrideDefaultMapping = ?
  cFieldTypeMapping       = ?
  cVerifySchemaMode       = ?.

lReturn = hPDS:READ-XML(cSourceType, cFile, cReadMode, cSchemaLocation,
  lOverrideDefaultMapping, cFieldTypeMapping, cVerifySchemaMode).
IF lReturn THEN
  DISPLAY SKIP "How many temp-table buffers in the ProDataSet?"
    hPDS:NUM-BUFFERS SKIP
    "How many data-relations in the ProDataSet?"
    hPDS:NUM-RELATIONS SKIP(2).

CREATE QUERY hQuery.
hQuery:SET-BUFFERS(hPDS:GET-BUFFER-HANDLE("ttEmp")).
hQuery:QUERY-PREPARE("FOR EACH ttEmp").
hQuery:QUERY-OPEN( ).
hQuery:GET-FIRST( ).

DISPLAY "Displaying Employee Roster..." SKIP(2)
  "Employee No.  Last Name        First Name".

REPEAT WHILE NOT hQuery:QUERY-OFF-END:
  DISPLAY
    hPDS:GET-BUFFER-HANDLE("ttEmp"):BUFFER-FIELD("EmpNum"):BUFFER-VALUE
    hPDS:GET-BUFFER-HANDLE("ttEmp"):BUFFER-FIELD("LastName"):BUFFER-VALUE
    hPDS:GET-BUFFER-HANDLE("ttEmp"):BUFFER-FIELD("FirstName"):BUFFER-VALUE.
  hQuery:GET-NEXT( ).
END. /* REPEAT */
```

The following is the output for this code:

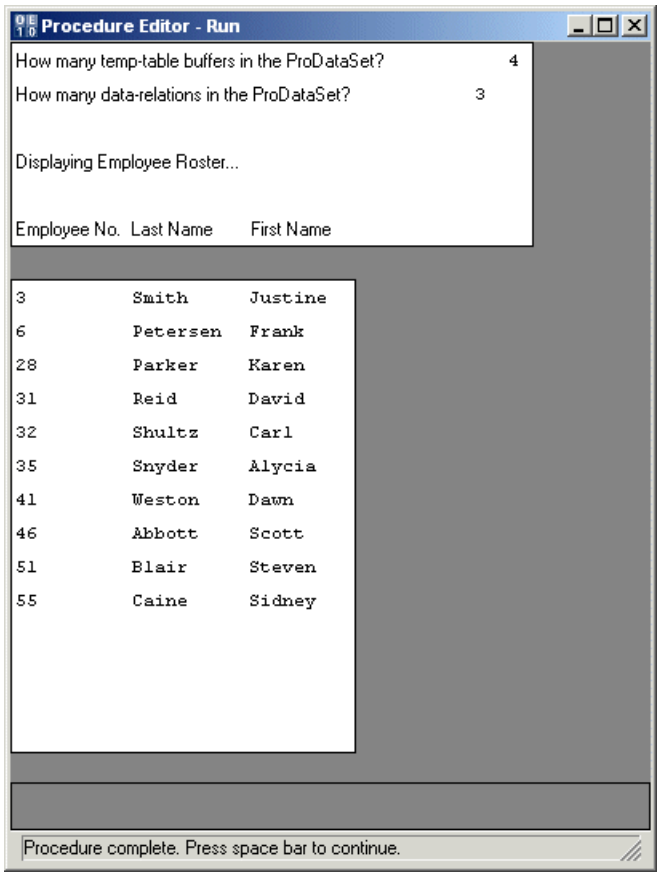

In this sample, a handle was defined and used to create a new dynamic ProDataSet. The ProDataSet is in the CLEAR state at this point, meaning it has no ABL definition. When the code calls the READ-XML( ) method, the method sees that XML Schema has been provided. Since the dynamic ProDataSet is in the clear state, it knows the schema is being provided to create ABL definitions for the object from the XML Schema. If the ProDataSet had not been in the CLEAR state, the method would have to verify the XML Schema against whatever ABL definition existed for the ProDataSet.

The method can proceed to read in the data from the XML document provided in the method call. The code displays the number of temp-tables and data-relations in the dynamic object as well as a summary of the employee records now in the ttEmp temp-table.

Read before-image data for ProDataSet temp-table buffers from XML

The read and write XML methods support before-image tables in ProDataSets. If the ProDataSet has defined before-image tables, then they will be handled appropriately:

- If a ProDataSet has before-tables and the READ-XML( ) method finds before-image data in the XML data, then that data is read in. Before-image data can be in one of two formats:
  - ABL before-image format
  - Microsoft DiffGram format
- If a static ProDataSet member buffer does not define a before-image table and the XML data contains before-image data for that buffer, then READ-XML( ) fails.

- If the READ-XML( ) method reads data into a dynamic ProDataSet and detects before-image data for one or more of the temp-table buffers, then the method automatically creates a before-image table for each buffer with before-image data.

Write XML Schema from a temp-table, temp-table buffer, or ProDataSet

The WRITE-XMLSCHEMA( ) method writes an XML representation (an XML Schema document) of the definition for a temp-table, temp-table buffer, or ProDataSet object. The XML Schema is written using the XML Schema Definition (XSD) language.

When writing XML Schema for a temp-table or temp-table buffer object, the AVM writes temp-table and index definitions.When writing XML Schema for a ProDataSet object, the AVM writes all temp-table definitions, index definitions, and data-relations.

Here is the syntax for WRITE-XMLSCHEMA( ). The method returns TRUE or FALSE to indicate whether the operation was successful.

Syntax

```
WRITE-XMLSCHEMA ( mode, {file | stream | stream-handle | memptr
   | handle | longchar} [, formatted[, encoding[, min-xmlschema
   [, omit-initial-values]]]] )
```

target-type

A CHARACTER expression that specifies the target XML Schema document type. Valid values are: "FILE", "STREAM", "MEMPTR", "HANDLE", and "LONGCHAR".

file

A CHARACTER expression that specifies the name of a file to which the AVM writes the XML Schema document text. You can specify an absolute pathname or a relative pathname (based on the current working directory). If a file with the specified name already exists, the AVM verifies that the file is writable and overwrites the file.

stream

A CHARACTER expression that specifies the name of a stream. If you specify the empty string (""), the AVM writes the XML Schema document text to the default unnamed output stream.

memptr

A MEMPTR variable to contain the XML Schema document text. The method allocates the required amount of memory for the XML document text and sets the size of the variable. When you are finished using the MEMPTR, you must free the associated memory by executing SET-SIZE(memptr) = 0 on the MEMPTR.

handle

An X-document object handle or X-noderef object handle. If the specified handle contains XML text, the AVM deletes the existing text first.

longchar

A LONGCHAR variable to contain the XML Schema document text.

The AVM saves the XML Schema document text to the LONGCHAR variable in the code page that corresponds to the character encoding you specify in the *encoding* option. If you do not specify a character encoding for the XML Schema document text, the AVM saves the LONGCHAR variable in UTF-8.

If the LONGCHAR variable's code page is fixed (that is, set using the FIX-CODEPAGE function) and the fixed code page is not equivalent to the character encoding you specify in the *encoding* option, the WRITE-XMLSCHEMA( ) method returns an error and the XML Schema document is not saved to the LONGCHAR.

formatted

An optional LOGICAL expression where TRUE directs the AVM to format the XML Schema document text in a hierarchical manner using extra white space, carriage returns, and line feeds. The default value is FALSE.

If you specify the Unknown value (?), the method uses the default value of FALSE.

encoding

An optional CHARACTER expression that specifies the name of the character encoding the AVM uses to write the XML Schema document text. The default encoding is UTF-8.

The encoding name must be an Internet Assigned Numbers Authority (IANA) name supported by the ABL XML parser. For a list of supported IANA encodings and their corresponding ABL code pages, see ABL to IANA Mappings on page 183.

Note: The AVM records this character encoding in the encoding declaration in the XML document's prologue. If you specify the empty string ("") or the Unknown value (?), The AVM uses the default encoding of UTF-8. In this case, The AVM does not record the character encoding in the XML document's encoding declaration.

If *target-type* is HANDLE, the X-document's ENCODING attribute is also set to UTF-8.

min-xmlschema

An optional LOGICAL expression where TRUE directs the AVM to write the minimum amount of XML Schema for the object, and FALSE directs the AVM to write the complete XML Schema including ABL-specific XML Schema extensions. The default value is FALSE. If you specify the Unknown value (?), the method uses the default value of FALSE.

When TRUE, most ABL-specific XML Schema information is omitted from the XML Schema. For a complete list of ABL XML Schema extensions, see Use XML Schema on page 161. If the ABL data type of the temp-table field is not the default ABL data type for the XML Schema type, the AVM writes the prodata:dataType XML Schema attribute for the field. If the initial value of the temp-table field is TODAY, NOW, or UNKNOWN (and UNKNOWN is not the default initial value for the field's data type), the AVM writes the prodata:initial XML Schema attribute for the field.

When TRUE, the XML Schema will contain any ABL-specific XML Schema attributes needed to define the data relations for a ProDataSet.

omit-initial-values

An optional LOGICAL expression where TRUE directs the AVM to exclude temp-table fields containing their initial values from the XML document, and FALSE directs the AVM to include all temp-table field data in the XML. The default value is FALSE. If you specify the Unknown value (?), the method uses the default value of FALSE.

Note: For an array field to be omitted, each element of the array must contain the initial value.

See Additional XML support examples on page 165 for more information.

Write a temp-table definition to XML Schema

The following code example creates a dynamic temp-table and writes its definition to an XML Schema file:

```
/* pi-tfx-write-1.p */
/* Writes an XSD file from a dynamic temp table. */

{pi-tfx-parameterVarDefs.i}

DEFINE VARIABLE httCust AS HANDLE  NO-UNDO.
DEFINE VARIABLE lReturn AS LOGICAL NO-UNDO.

CREATE TEMP-TABLE httCust.
httCust:CREATE-LIKE("Customer").
httCust:TEMP-TABLE-PREPARE("ttCustomer").

ASSIGN
  cTargetType = "FILE"
  cFile       = "ttCust2.xsd"
  lFormatted  = YES
  cEncoding   = ?
  lMinSchema  = NO.

lReturn = httCust:WRITE-XMLSCHEMA(cTargetType, cFile, lFormatted,
  cEncoding, lMinSchema).
```

Note that the *min-xmlschema* method option (lMinSchema = NO) is set to NO, which means that the AVM will use all the XML Schema extension attributes necessary to fully restore objects in the ABL environment. Here is an example portion of the .xsd file generated by this code:

```
<?xml version="1.0"?>
<xsd:schema xmlns:xsd="http://www.w3.org/2001/XMLSchema" xmlns=""
xmlns:prodata="urn:schemas-progress-com:xml-prodata:0001">
  <xsd:element name="ttCustomer" prodata:proTempTable="true">
    <xsd:complexType>
      <xsd:sequence>
        <xsd:element name="ttCustRow" minOccurs="0" maxOccurs="unbounded">
          <xsd:complexType>
            <xsd:sequence>
              <xsd:element name="CustNum" type="xsd:int" nillable="true"
                 prodata:format=">>>>9" prodata:label="Cust Num"
                 prodata:help="Please enter a customer number."/>
              <xsd:element name="Country" type="xsd:string" nillable="true"
```

```
                default="USA" prodata:format="x(20)" prodata:help="Please
                  enter a country."/>
              <xsd:element name="Name" type="xsd:string" nillable="true"
                prodata:format="x(30)" prodata:help="Please enter a
                  name."/>
. . .
```

Re-run this code with the *min-xmlschema* method option set to YES (lMinSchema = YES), which means that the AVM will use only use a small subset of its XML Schema extension attributes. The XML Schema will still identify temp-tables, ProDataSets, and data relations, and, if necessary, it will provide datatype and initial attributes. For example, here is a portion of the .xsd file generated by this code with *min-xmlschema* set to YES:

```
<?xml version="1.0"?>
<xsd:schema xmlns:xsd="http://www.w3.org/2001/XMLSchema" xmlns=""
xmlns:prodata="urn:schemas-progress-com:xml-prodata:0001">
  <xsd:element name="ttCustomer" prodata:proTempTable="true">
    <xsd:complexType>
      <xsd:sequence>
        <xsd:element name="ttCustRow" minOccurs="0" maxOccurs="unbounded">
          <xsd:complexType>
            <xsd:sequence>
              <xsd:element name="CustNum" type="xsd:int" nillable="true"/>
              <xsd:element name="Country" type="xsd:string" nillable="true"
                  default="USA"/>
              <xsd:element name="Name" type="xsd:string" nillable="true"/>
. . .
```

Write a ProDataSet definition to XML Schema files

Temp-table members of a ProDataSet can have a NAMESPACE-URI attribute that differs from the NAMESPACE-URI of the ProDataSet. In this case, the WRITE-XMLSCHEMA( ) method uses a separate XML Schema document for the temp-table definition, since the XML Schema TargetNamespace attribute is different.

In other words, suppose your ProDataSet has three temp-table buffers. The ProDataSet defines a default namespace. The first temp-table buffer does not define a default namespace. Therefore, it uses the default namespace defined by its parent ProDataSet. The second temp-table buffer defines the same default namespace as the ProDataSet. So far, only a single XML Schema file is needed because only one namespace has been used. Suppose the third temp-table buffer defines a different default namespace. The method now needs to create a second XML Schema file for this temp-table buffer.

This code sample demonstrates the ability of the WRITE-XMLSCHEMA( ) method to write different XML Schema files for different namespaces. For example:

- The method writes one XML Schema file for the namespace associated with the ProDataSet definition.
- The method writes one XML Schema file for each temp-table with a different namespace.

The following is an abbreviated version of the include file that sets up the ProDataSet. Note the variety of namespaces used:

```
/* pi-tfx-writeSetup-2.i */
/* Define a ProDataSet and temp-table buffers that use multiple namespaces. */

DEFINE TEMP-TABLE ttDeptartment NO-UNDO
  NAMESPACE-URI "urn:Dept-Temp-Table" NAMESPACE-PREFIX "pfxDept"
  /* Field definitions. */

DEFINE TEMP-TABLE ttEmployee NO-UNDO
  NAMESPACE-URI "urn:Emp-Temp-Table"  NAMESPACE-PREFIX "pfxEmp"
  /* Field definitions. */

DEFINE TEMP-TABLE ttFamily NO-UNDO
  NAMESPACE-URI "urn:Fam-Temp-Table" NAMESPACE-PREFIX "pfxFam"
  /* Field definitions. */

DEFINE DATASET dsEmployees
  NAMESPACE-URI "urn:PRODATASET" NAMESPACE-PREFIX "pfxDS"
  /* ProDataSet definition. */

/* Populate ProDataSet. */
```

The following is the main code (note that only a single target file name is specified):

```
/* pi-tfx-write-2.p */
/* Write ProDataSet definition to XML Schema files. */

{pi-tfx-parameterVarDefs.i}
{pi-tfx-writeSetup-2.i}

ASSIGN
  cTargetType = "FILE"
  cFile       = "prodataset.xsd"
  lFormatted  = YES
  cEncoding   = ?
  lMinSchema  = NO.

lReturn = DATASET dsEmployees:WRITE-XMLSCHEMA(cTargetType, cFile,
  lFormatted, cEncoding, lMinSchema).
```

This is the standard **Open** dialog box set up to show `*.xsd` files in the working directory:

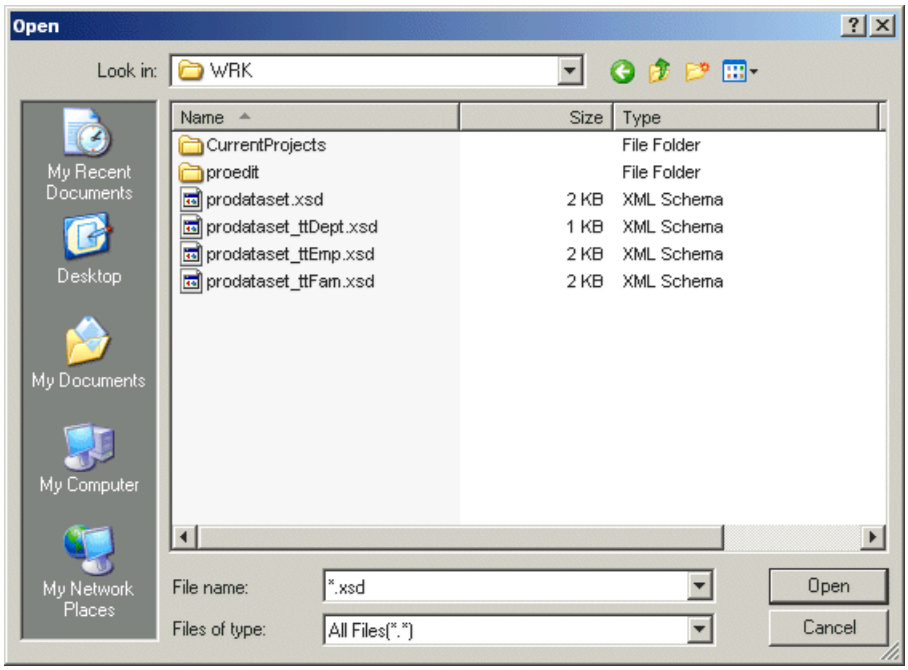

The method call created four `.xsd` files and used the specified file name as the main ProDataSet-level XML Schema file. It also used the name as a root for naming other `.xsd` files it needed to create for temp-table buffers with different namespaces.

When reading this XML Schema, an application would find the child XML Schemas from the `import` directives in the in the main XML Schema. For example, here is a snippet of `prodataset.xsd` showing the imports:

```
<?xml version="1.0"?>
<xsd:schema xmlns:xsd="http://www.w3.org/2001/XMLSchema"
    xmlns="urn:PRODATASET" xmlns:pfxDS="urn:PRODATASET"
    targetNamespace="urn:PRODATASET" elementFormDefault="qualified"
    xmlns:prodata="urn:schemas-progress-com:xml-prodata:0001"
    xmlns:pfxDept="urn:Dept-Temp-Table" xmlns:pfxEmp="urn:Emp-Temp-Table"
    xmlns:pfxFam="urn:Fam-Temp-Table">
    <xsd:import namespace="urn:Dept-Temp-Table"
       schemaLocation="prodataset_ttDept.xsd"/>
    <xsd:import namespace="urn:Emp-Temp-Table"
       schemaLocation="prodataset_ttEmp.xsd"/>
    <xsd:import namespace="urn:Fam-Temp-Table"
       schemaLocation="prodataset_ttFam.xsd"/>
  . . .
</xsd:schema>
```

Note: This feature works exclusively when writing XML Schema documents to operating system files (target-type "FILE"), otherwise it returns an error.

Write XML from a temp-table, temp-table buffers, or a ProDataSet

The WRITE-XML( ) method writes an XML document containing the data of a temp-table or ProDataSet object. The method can be used on a temp-table buffer, but here it writes the entire contents of the associated temp-table, not just the contents of the buffer. You can optionally write the definition of the object along with the data. If you include the object's definition, it is written using the XML Schema Definition (XSD) language.

When writing data from a ProDataSet object, the AVM writes the current version of data in each row of each tle in the ProDataSet object. However, you can also include any before-image data, so that both the current and original versions of the data for each table row are written.

When writing XML Schema for a ProDataSet object, the AVM writes all table definitions as well as relation and index definitions. When writing XML Schema for a temp-table or temp-table buffer object, the AVM writes table and index definitions.

Here is the syntax for WRITE-XML( ). The method returns TRUE or FALSE to indicate if the operation was successful.

Syntax

```
WRITE-XML ( mode, {file|stream | stream-handle |memptr|handle|longchar}
  [, formatted[, encoding[, schema-location[, write-xmlschema
  [, min-xmlschema[, write-before-image
  [, omit-initial-values]]]]]]] )
```

target-type

A CHARACTER expression that specifies the target XML document type. Valid values are: "FILE", "STREAM", "MEMPTR", "HANDLE", and "LONGCHAR".

file

A CHARACTER expression that specifies the name of a file to which the AVM writes the XML document text. You can specify an absolute pathname or a relative pathname (based on the current working directory). If a file with the specified name already exists, the AVM verifies that the file is writable and overwrites the file.

stream

A CHARACTER expression that specifies the name of a stream. If you specify the empty string (""), the AVM writes the XML document text to the default unnamed output stream.

memptr

A MEMPTR variable to contain the XML document text. The method allocates the required amount of memory for the XML document text and sets the size of the variable. When you are finished using the MEMPTR, you must free the associated memory by executing SET-SIZE(memptr) = 0 on the MEMPTR.

handle

An X-document object handle or X-noderef object handle. If the specified handle contains XML text, the AVM deletes the existing text first.

longchar

A LONGCHAR variable to contain the XML document text.

The AVM saves the XML document text to the LONGCHAR variable in the code page that corresponds to the character encoding you specify in the *encoding* option. If you do not specify a character encoding for the XML document text, the AVM saves the LONGCHAR variable in UTF-8.

If the LONGCHAR variable's code page is fixed (that is, set using the FIX-CODEPAGE function) and the fixed code page is not equivalent to the character encoding you specify in the *encoding* option, the WRITE-XML( ) method returns an error and the XML document is not saved to the LONGCHAR.

formatted

An optional LOGICAL expression where TRUE directs the AVM to format the XML document text in a hierarchical manner using extra white space, carriage returns, and line feeds. The default value is FALSE.

If you specify the Unknown value (?), the method uses the default value of FALSE.

encoding

An optional CHARACTER expression that specifies the name of the character encoding the AVM uses to write the XML document text. The default encoding is UTF-8.

The encoding name must be an Internet Assigned Numbers Authority (IANA) name supported by the ABL XML parser. For a list of supported IANA encodings and their corresponding ABL code pages, see ABL to IANA Mappings on page 183.

Note: The AVM records this character encoding in the encoding declaration in the XML document's prologue. If you specify the empty string ("") or the Unknown value (?), the AVM uses the default encoding of UTF-8. In this case, the AVM does not record the character encoding in the XML document's encoding declaration.

If *target-type* is HANDLE, the X-document's ENCODING attribute is also set to UTF-8.

schema-location

An optional CHARACTER expression that specifies the name of an external XML Schema file. The method uses this value to set the xsi:schemaLocation or xsi:noNamespaceSchemaLocation attribute in the XML document.

Note: You must provide the location of an actual XML Schema document. Consider using the WRITE-XMLSCHEMA( ) method to generate the XML Schema document.

---

write-xmlschema

An optional LOGICAL expression where TRUE directs the AVM to write the ProDataSet or temp-table object's definition as in-line XML Schema along with the data, and FALSE directs the AVM to write only the data. The default value is FALSE.

Note: If you specify TRUE and the NAMESPACE-URI attribute value for a temp-table buffer within a ProDataSet object is different than that of the ProDataSet object, the method creates a separate XML Schema file for the temp-table definition. The namespace URI for the temp-table is imported into the ProDataSet schema, with a schemaLocation pointing to a separate XML Schema file containing the temp-table definition. Multiple namespaces are supported only when *target-type* is "FILE". If the ProDataSet object contains multiple namespaces and *target-type* is not "FILE", the method generates an error and returns FALSE.

min-xmlschema

An optional LOGICAL expression where TRUE directs the AVM to write the minimum amount of schema when it writes the XML Schema representation of the object, and FALSE directs the AVM to write the complete schema including the AVM-specific XML Schema extensions. The default value is FALSE. If you specify the Unknown value (?), the method uses the default value of FALSE.

When TRUE, most ABL-specific XML Schema information is omitted from the XML Schema. For a complete list of ABL XML Schema extensions, see Use XML Schema on page 161. If the ABL data type of the temp-table field is not the default ABL data type for the XML Schema type, the AVM writes the prodata:dataType XML Schema attribute for the field. If the initial value of the temp-table field is TODAY, NOW, or UNKNOWN (and UNKNOWN is not the default initial value for the field's data type), the AVM writes the prodata:initial XML Schema attribute for the field.

When TRUE, the XML Schema will contain any ABL-specific XML Schema attributes needed to define the data relations for a ProDataSet.

write-before-image

An optional LOGICAL expression where TRUE directs the AVM to write any before-image table data and error information in addition to the ProDataSet object data, and FALSE directs the AVM to write only the ProDataSet object data. The default value is FALSE. If you specify the Unknown value (?), the method uses the default value of FALSE.

omit-initial-values

An optional LOGICAL expression where TRUE directs the AVM to exclude temp-table fields containing their initial values from the XML document, and FALSE directs the AVM to include all temp-table field data in the XML. The default value is FALSE. If you specify the Unknown value (?), the method uses the default value of FALSE.

Note: For an array field to be omitted, each element of the array must contain the initial value.

See Additional XML support examples on page 165 for more information.

Write temp-table data to XML

Having taken a tour through several scenarios for reading XML data, examples of writing XML data will be mostly familiar. If you wish to experiment with these code samples, the best way to examine your results is to open the XML data files and see how your changes affected the XML.

The following code example creates a static temp-table, copies a subset of Customer records to it, then serializes the data to an XML file:

```
/* pi-tfx-write-3.p */
/* Populates a temp-table with a subset of Customer records and writes it
   to an XML file. */

{pi-tfx-parameterVarDefs.i}
{pi-tfx-writeSetup-3.i}

DEFINE VARIABLE lReturn AS LOGICAL NO-UNDO.

FOR EACH Customer NO-LOCK WHERE Customer.CustNum < 4:
  CREATE ttCustomer.
  BUFFER-COPY Customer TO ttCustomer.
END.

ASSIGN
  cTargetType     = "FILE"
  cFile           = "ttCustomer.xml"
  lFormatted      = YES
  cEncoding       = ?
  cSchemaLocation = ?
  lWriteSchema    = NO
  lMinSchema      = NO.

lReturn = TEMP-TABLE ttCustomer:WRITE-XML(cTargetType, cFile, lFormatted,
  cEncoding, cSchemaLocation, lWriteSchema, lMinSchema).
```

Write XML from a temp-table buffer's current row

The SERIALIZE-ROW( ) method serializes a buffer's current row to an XML string.

The syntax for SERIALIZE-ROW( ) is shown below. The method returns TRUE or FALSE to indicate whether the operation was successful.

Syntax

```
SERIALIZE-ROW ( target-format , target-type ,
  { file | stream | stream-handle | memptr | longchar | JsonObject }
  [ , formatted [, encoding [ , omit-initial-values
  [ , omit-outer-object ] ] ] ] )
```

target-format

A CHARACTER expression that specifies the target format used to serialize the current row. Valid values are "JSON" and "XML". However, this method description focuses on serializing to an XML string.

For information on using this method to serialize the current row of a temp-table buffer to JSON, see the description of this method in *Use JSON with ABL Applications*.

target-type

A CHARACTER expression that specifies the target type for the XML string. Valid values are: "FILE", "STREAM", "MEMPTR", "HANDLE", and "LONGCHAR".

"JsonObject" is a valid value for *target-type*, but only when *target-format* is "JSON". If you specify "JsonObject" when *target-format* is "XML", SERIALIZE-ROW( ) generates an error message and returns FALSE.

file

A CHARACTER expression that specifies the name of a file to which the AVM writes the XML string. You can specify an absolute pathname or a pathname relative to the current working directory. If a file with the specified name already exists, the AVM verifies that the file is writeable and overwrites the file.

stream

A CHARACTER expression that specifies the name of a stream. If you specify the empty string (""), the AVM writes the XML string to the default unnamed output stream. For WebSpeed, write the XML string to the WebSpeed-defined output stream (WEBSTREAM).

stream-handle

A HANDLE variable that specifies a stream object handle.

memptr

A MEMPTR variable to contain the XML string in memory. If you do not specify the encoding parameter, the AVM encodes the text written to the MEMPTR as UTF-8. This method allocates the required amount of memory for the XML string and sets the size of the variable. When you are finished using the MEMPTR, you must free the associated memory, by setting the MEMTER to zero bytes with the SET-SIZE statement.

longchar

A LONGCHAR variable to contain the XML string in memory.

The AVM saves the XML string to the LONGCHAR variable in the code page that corresponds to the character encoding you specify in the *encoding* option. If you do not specify a character encoding for the XML string, the AVM saves the LONGCHAR variable in UTF-8.

If the LONGCHAR variable's code page is fixed (that is, set using the FIX-CODEPAGE statement) and the fixed code page is not equivalent to the character encoding you specify in the *encoding* option, the SERIALIZE-ROW( ) method generates an error message and returns FALSE. The XML string is not saved to the LONGCHAR.

JsonObject

A reference to a Progress.Json.ObjectModel.JsonObject object.

When *target-format* is "XML", this parameter value is invalid. If you specify a *JsonObject* parameter when *target-format* is "XML", SERIALIZE-ROW( ) generates an error message and returns FALSE.

formatted

An optional LOGICAL expression where TRUE directs the AVM to format the XML string in a hierarchical manner using extra white space, carriage returns, and line feeds. The default value is FALSE. If you specify the Unknown value (?), the method uses the default value of FALSE.

encoding

An optional CHARACTER expression that specifies the name of the character encoding the AVM uses to write the XML string. The default encoding is "UTF-8".

The encoding name must specify a Unicode transformation format. Valid values are "UTF-8", "UTF-16", "UTF-16BE", "UTF-16LE", "UTF-32", "UTF-32BE", and "UTF-32LE".

Note: If you specify the empty string ("") or the Unknown value (?), the AVM uses the default encoding of "UTF-8".

omit-initial-values

An optional LOGICAL expression where TRUE directs the AVM to exclude temp-table fields containing their initial values from the XML string, and FALSE directs the AVM to include all temp-table field data in the XML. The default value is FALSE. If you specify the Unknown value (?), the method uses the default value of FALSE.

omit-outer-object

This argument is not valid when *target-format* is "XML". If set to TRUE, SERIALIZE-ROW( ) generates an error message and returns FALSE.

The following example demonstrates the use of SERIALIZE-ROW( ) to produce XML output.

```
DEFINE TEMP-TABLE ttCust NO-UNDO
  FIELD custNum AS INTEGER
  FIELD Name AS CHARACTER
  FIELD Address AS CHARACTER.

DEFINE VARIABLE bcust AS HANDLE.

FIND FIRST sports2000.Customer.
CREATE ttCust.
BUFFER-COPY sports2000.Customer TO ttCust.
bcust = TEMP-TABLE ttCust:DEFAULT-BUFFER-HANDLE.
bcust:SERIALIZE-ROW("XML", "file", "bcust.xml", TRUE).
```

The XML output that SERIALIZE-ROW( ) produces in bcust.xml follows.

```
<?xml version="1.0"?>
<ttCust xmlns:xsi="http://www.w3.org/2001/XMLSchema-instance">
  <custNum>1</custNum>
  <Name>Lift Tours</NAME>
  <Address>276 North Drive</Address>
</ttCust>
```

Write a ProDataSet to XML

The following code sample writes a ProDataSet to an XML file. This is a snippet of the setup code showing the ProDataSet definition (note the NESTED options):

```
/* pi-tfx-writeSetup-4.i */
/* Definition of a ProDataSet. */
. . .
DEFINE DATASET DSET FOR ttDepartment, ttEmployee, ttFamily, ttBenefits
  DATA-RELATION DeptEmp FOR ttDepartment, ttEmployee
    RELATION-FIELDS(deptcode, deptcode) NESTED  DATA-RELATION EmpFam FOR ttEmployee,
ttFamily
    RELATION-FIELDS (empnum,empnum) NESTED  DATA-RELATION EmpBene FOR
ttEmployee,ttBenefits
    RELATION-FIELDS (empnum,empnum) NESTED.
. . .
```

The NESTED option cannot be used when *min-xmlschema* optional parameter is TRUE. The following is a code sample for a simple XML write from a static ProDataSet:

```
/* pi-tfx-write-4.p */
/* Writes the data from a static ProDataSet to an XML file. */

{pi-tfx-parameterVarDefs.i}
{pi-tfx-writeSetup-4.i}

DEFINE VARIABLE lReturn AS LOGICAL NO-UNDO.

ASSIGN
  cTargetType       = "FILE"
  cFile             = "Dept400.xml"
  lFormatted        = TRUE
  cEncoding         = ?
  cSchemaLocation   = ?
  lWriteSchema      = FALSE
  lMinSchema        = FALSE
  lWriteBeforeImage = FALSE.

lReturn = DATASET DSET:WRITE-XML(cTargetType, cFile, lFormatted,
  cEncoding, cSchemaLocation, lMinSchema, lWriteBeforeImage).
```

This example uses the NESTED option, and is a snippet of the resulting XML demonstrating what it does:

```
<?xml version="1.0"?>
<DSET xmlns:xsi="http://www.w3.org/2001/XMLSchema-instance">
   <ttDepartment><DeptCode>400</DeptCode>
   <DeptName>Sales</DeptName>
   <ttEmployee>
      <EmpNum>3</EmpNum>
      <LastName>Smith</LastName>
      <FirstName>Justine</FirstName>
      <Address>1342 Atlantic Ave</Address>
      <Address2>Apt 345b</Address2>
      <City>Boston</City>
      <State>MA</State>
      <PostalCode>01834</PostalCode>
      <HomePhone>617 333-3334</HomePhone>
      <WorkPhone>800 787-8484</WorkPhone>
      <DeptCode>400</DeptCode>
```

```
      <Position>Sales Manager</Position>
      <Birthdate>1960-01-08</Birthdate>
      <StartDate>1997-06-19</StartDate>
      <VacationDaysLeft>5</VacationDaysLeft>
      <SickDaysLeft>4</SickDaysLeft>
      <ttFamily>
         <EmpNum>3</EmpNum>
         <RelativeName>Kelly Smith</RelativeName>
         <Relation>Daughter</Relation>
         <Birthdate>1993-08-18</Birthdate>
         <CoveredOnBenefits>true</CoveredOnBenefits>
         <BenefitDate>1997-06-19</BenefitDate>
      </ttFamily>
      <ttFamily>
         <EmpNum>3</EmpNum>
         <RelativeName>Mark Smith</RelativeName>
         <Relation>Spouse</Relation>
         <Birthdate>1960-01-08</Birthdate>
         <CoveredOnBenefits>true</CoveredOnBenefits>
         <BenefitDate>1998-02-21</BenefitDate>
      </ttFamily>
```

Note that the `ttEmp` row associated with employee number 3 of department 400 is nested within `ttDept` row for department 400 and that the rows from the `ttFam` table associated with employee number 3 are included within the `ttEmp` element.

Remove the `NESTED` keywords from the setup code and run it again. The resulting XML file now listed all rows from one table then all rows from the next table, and so on. The following is a condensed version of the XML highlighting this point:

```
<ttDepartment>
    <ttEmployee>
        <EmpNum>3</EmpNum>
        ...
    </ttEmployee>
    <ttEmployee>
        <EmpNum>6</EmpNum>
        ...
    </ttEmployee>
    .
    .
    .
    <ttFamily>
        <EmpNum>3</EmpNum>
        ...
    </ttFamily>
    <ttFamily>
        <EmpNum>3</EmpNum>
        ...
    </ttFamily>
    <ttFamily>
        <EmpNum>3</EmpNum>
        .ttFamily..
    </ttFam>
    <ttFamily>
        <EmpNum>6</EmpNum>
        ...
    </ttFamily>
    . . .
</ttDepartment>
```

Minimize XML document size

When using XML documents to handle large amounts of data, it is always worthwhile to design your schema to minimize the size of XML documents. Smaller XML documents reduce memory, network bandwidth, and disk usage. The resulting resource savings can be significant in a large XML application.

There are two features of ABL XML support that can further reduce the size of XML documents:

- For ProDataSets with nested data relations, you can choose to omit the duplicate entries of foreign key fields that appear in each child record nested within a parent record.
- For any ProDataSet or temp-table, you can choose to omit fields from the XML whose current value is the same as the initial value of that field.

Omit foreign key fields in nested child records

When working with a nested data relation in a ProDataSet, the fields that define the relationship appear in both the parent record and the child records. Because the child records are contained within the parent record, the foreign key fields in the child records are redundant.

You can choose to omit foreign key fields by:

- Specifying the `FOREIGN-KEY-HIDDEN` option on a `DEFINE DATA-RELATION` statement
- Specifying the `foreign-key-hidden` argument on the `ADD-RELATION( )` method of a Data-relation object
- Setting the `FOREIGN-KEY-HIDDEN` attribute of a Data-relation object to `TRUE`

In all three cases, the `NESTED` option must also be specified.

Care must be taken when deciding to use this feature. The `READ-XML( )` method automatically populates foreign keys in nested child records with the value in the outer parent record when the foreign key is omitted from the XML document. Unless you are sure that a non-ABL consumer of the XML document will do the same, you should not use this option in your nested data-relations.

For example, while .NET can read this XML document and populate an ADO.NET Dataset, it will create rows in the child DataTable with a null value for the foreign key field.

Omit fields with initial values

When a field is defined, it gets an initial value either by using the default initial value for the field's data type or from the INITIAL option in the definition statement. The following table shows the default initial values for ABL data types.

Table 25: Default initial values for ABL data types

Data type	Default initial value
BLOB	Unknown value (?)
CHARACTER	"" (empty string)
CLOB	Unknown value (?)

Data type	Default initial value
COM-HANDLE	Unknown value (?)
DATE	Unknown value (?)
DATETIME	Unknown value (?)
DATETIME-TZ	Unknown value (?)
DECIMAL	0
HANDLE	Unknown value (?)
INT64	0
INTEGER	0
LOGICAL	No
RAW	Zero-length sequence of bytes
RECID	Unknown value (?)
ROWID	Unknown value (?)

Omitting initial value fields from your XML can be useful if:

- Fields with initial values are not important to the business or application logic of your XML consumer
- The XML consumer knows how to recreate missing fields and populate them with initial values

To omit these fields, specify TRUE for the optional *omit-initial-values* argument of the `WRITE-XML( )` and `WRITE-XMLSCHEMA( )` methods.

The ABL extensions to XML Schema specify that an omitted field is optional and what its initial value should be. Therefore, if you generate an XML Document from ABL, the `READ-XML( )` method will always correctly restore omitted fields and their initial values.

A non-ABL consumer may correctly restore omitted fields and values. For example, .NET can read an XML Schema and XML document into a dynamic ADO.NET Dataset using its `ReadXmlSchema( )` and `ReadXml( )` APIs, but missing elements are always interpreted as a null (unknown in ABL terms) DataColumn in the DataTable. They do recognize the initial value definition in the XML Schema when creating rows in the DataTable directly (initial value in the XML Schema gets translated to the DefaultValue property on the DataColumn), but do not with `ReadXml( )`.

ProDataSet to XML round-trip example

One of the most important use cases for the features described in this content is that of the XML round-trip. XML can be a persistent storage mechanism between OpenEdge sessions. For example, a mobile computing model could use XML as a persistent data store. Suppose a sales representative could work off-line from the server with a local copy of selected records, limited to his accounts, stored as XML. The mobile application could read the XML and work locally. The changes made off-line by the sales representative on the records would be stored locally as an updated XML file, storing before-image data as well. When the sales representative reconnects to the system, the XML would be sent back to the application server to synchronize with enterprise application. The application code could decide whether to apply the remote changes or overwrite with server changes. The before-image data could be used to compare changes that might have been made while the sales representative was working remotely.

All you need to do is create an XML write procedure to store your data and an XML read procedure to retrieve it. Of course, you must ensure that the *min-xmlschema* option is set to FALSE. That is, you want the AVM to write the ABL XML Schema extensions so that the ABL definitions are fully restored when the file is read back in.

The following include file sets up a pair of temp-tables and a ProDataSet for the two code samples to use:

```
/* pi-tfx-writeSetup-6.i */
/* Creates two new static temp-tables and a ProDataSet. */

/* Definition for Temp-Table ttCustomer */
DEFINE TEMP-TABLE ttCustomer NO-UNDO BEFORE-TABLE ttCustBef
  FIELD CustNum  LIKE Customer.CustNum
  FIELD Name     LIKE Customer.Name COLUMN-LABEL "Loyal Customer"
    XML-NODE-TYPE "Attribute"
  FIELD Country  LIKE Customer.Country
  FIELD Comments LIKE Customer.Comments FORMAT "x(40)"
  INDEX CustNum  IS PRIMARY UNIQUE CustNum
  INDEX Name Name
  INDEX Comments IS WORD-INDEX Comments.

/* Definition for Temp-Table ttOrder */
DEFINE TEMP-TABLE ttOrder BEFORE-TABLE ttOrdBef
  FIELD OrderNum  LIKE Order.OrderNum
  FIELD CustNum   LIKE Order.CustNum
  FIELD OrderDate LIKE Order.OrderDate
  INDEX OrderNum  IS PRIMARY UNIQUE OrderNum
  INDEX CustOrder IS UNIQUE CustNum OrderNum
  INDEX OrderDate OrderDate.

DEFINE DATASET dsCustomerOrders FOR ttCustomer, ttOrder
  DATA-RELATION custOrd FOR ttCustomer, ttOrder
    REPOSITION RELATION-FIELDS (CustNum, CustNum) NESTED.
```

The first code sample performs an XML write and informs you if it has been successful:

```
/* pi-tfx-write-6a.p */
/* Writes data from a static ProDataSet to an XML file. This demonstrates
   the first half of a persistent storage mechanism through XML. */

{pi-tfx-parameterVarDefs.i}
{pi-tfx-writeSetup-6.i}

DEFINE VARIABLE lReturn AS LOGICAL NO-UNDO.
DEFINE VARIABLE hPDS    AS HANDLE  NO-UNDO.

hPDS = DATASET dsCustomerOrders:HANDLE.

/* Before the method call, your application does work with its data. */

ASSIGN
  cTargetType       = "FILE"
  cFile             = "dsCustomerOrder.xml"
  lFormatted        = YES
  cEncoding         = ?
  cSchemaLocation   = ?
  lWriteSchema      = YES
  lMinSchema        = FALSE
  lWriteBeforeImage = TRUE.

lReturn = hPDS:WRITE-XML (cTargetType, cFile, lFormatted, cEncoding,
  cSchemaLocation, lWriteSchema, lMinSchema, lWriteBeforeImage).
IF lReturn = FALSE THEN DO:
  MESSAGE "WRITE-XML on ProDataSet failed!" VIEW-AS ALERT-BOX.
  RETURN.
END.
ELSE
  MESSAGE "Successful WRITE-XML on : " hPDS:NAME VIEW-AS ALERT-BOX.
```

The second code sample performs an XML read and informs you if it has been successful, as shown:

```
/* pi-tfx-write-6b.p */
/* Reads and writes the data to and from a static ProDataSet to an XML file. */

{pi-tfx-parameterVarDefs.i}
{pi-tfx-writeSetup-6.i}

DEFINE VARIABLE hPDS    AS HANDLE  NO-UNDO.
DEFINE VARIABLE lReturn AS LOGICAL NO-UNDO.

hPDS = DATASET dsCustomerOrders:HANDLE.

ASSIGN
  cSourceType             = "FILE"
  cFile                   = "dsCustomerOrders.xml"
  cReadMode               = ?
  cSchemaLocation         = ?
  lOverrideDefaultMapping = FALSE.

lReturn = hPDS:READ-XML(cSourceType, cFile, cReadMode, cSchemaLocation,
  lOverrideDefaultMapping).
IF NOT lReturn THEN DO:
  MESSAGE "READ-XML on ProDataSet failed!" VIEW-AS ALERT-BOX.
  RETURN.
END.
ELSE
  MESSAGE "Successful READ-XML on:" hPDS:NAME VIEW-AS ALERT-BOX.

/* After the method call, your application does work with its data. */
```

Map ABL names to different XML element or attribute names

If you have XML Documents or XML Schemas that you import and export through ABL, you can always adjust your ABL definitions or XML Schema to use identical names. In some cases, you may be working with pre-existing ABL definitions and XML Schema that cannot be easily changed. The `XML-NODE-NAME` or `SERIALIZE-NAME` attributes on a ProDataSet object handle, temp-table object, temp-table buffer object, or buffer field object allows you to specify an XML element (or attribute) name for the ABL object. For more information on the interaction of these attributes, see XML-NODE-NAME and SERIALIZE-NAME on page 119.

You can set these attributes on the `DEFINE BUFFER`, `DEFINE DATASET`, or `DEFINE TEMP-TABLE` statement by using the corresponding options. You can set them for a buffer field using the field definition options of the `DEFINE TEMP-TABLE` statement. You can also directly set the `XML-NODE-NAME` or `SERIALIZE-NAME` attributes on the object handle.

These attributes allow you to work around ABL names that use illegal XML characters or to work around XML element or attribute names that are reserved words in ABL.

The ABL `READ-XMLSCHEMA( )` method and the `xsdto4gl` utility create ABL temp-table or ProDataSet definitions with the correct ABL names.

The following example demonstrates the use of the attribute by mapping names illegal in ABL or XML to an acceptable substitute:

```
/* pi-tfx-write-12.p */

DEFINE VARIABLE hdset   AS HANDLE  NO-UNDO.
DEFINE VARIABLE lReturn AS LOGICAL NO-UNDO.

DEFINE TEMP-TABLE ttCustomer% NO-UNDO XML-NODE-NAME "ttCustSafe"
   FIELD Cust#   AS INTEGER XML-NODE-NAME "custNo"
   FIELD Name    AS CHARACTER XML-NODE-TYPE "ATTRIBUTE" XML-NODE-NAME "Name1"
   FIELD Country AS CHARACTER
   INDEX CustNum IS UNIQUE PRIMARY Cust#.

DEFINE TEMP-TABLE ttOrd$ NO-UNDO XML-NODE-NAME "ttOrdSafe"
   FIELD Order# AS INTEGER XML-NODE-NAME "OrderNum"
   FIELD Cust# AS INTEGER XML-NODE-NAME "custNo"
   INDEX OrderNum IS UNIQUE PRIMARY Order#.

DEFINE DATASET dsCustOrd& NAMESPACE-URI "urn:myds"
   XML-NODE-NAME "dsCO"  FOR ttCustomer%, ttOrd$
   DATA-RELATION custOrd FOR ttCustomer%, ttOrd$
      RELATION-FIELDS (Cust#, Cust#) NESTED.

hdset = DATASET dsCustOrd&:HANDLE.

CREATE ttCustomer%.
ASSIGN ttCustomer%.Cust# = 10
       ttCustomer%.Name  = "Round Trip Inc".

CREATE ttOrd$.
ASSIGN ttOrd$.Cust#  = 10
       ttOrd$.Order# = 95.

lReturn = hdset:WRITE-XML("file", "dsCustOrd12.xml", YES).
lReturn = hdset:WRITE-XMLSCHEMA("file", "dsCustOrd12.xsd", YES).
```

This is the XML Document written by the code:

```
<?xml version="1.0"?>
<dsCO xmlns="urn:myds" xmlns:xsi="http://www.w3.org/2001/XMLSchema-instance">
  <ttCustSafe xmlns="urn:myds" Name1="Round Trip Inc">
    <custNo>10</custNo>
    <Country/>
    <ttOrdSafe>
      <OrderNum>95</OrderNum>
      <custNo>10</custNo>
    </ttOrdSafe>
  </ttCustSafe>
</dsCO>
```

Use XML Schema

You can write XML data and XML Schema from an ABL application and read it back into the application at a later time. In this scenario, the provided ABL methods shield you from having to learn much about XML Schema. However, more complex use cases may require you to understand the interaction of ABL and XML Schema.

During a read XML operation, the AVM acts differently depending on the following:

- If no ABL definition exists, which means the object is dynamic, the AVM can provide a definition for the dynamic object from XML Schema. For more information, see Create dynamic ABL objects from XML Schema on page 161.
- If an ABL definition exists and XML Schema is also specified, the AVM verifies that the XML Schema matches the ABL definition. For more information, see Verify XML Schema against ABL definitions on page 163.
- If no ABL definition exists and no XML Schema is specified, the AVM attempts to construct a schema from XML data, This is called *inferring schema*. For more information, see Infer definitions from XML data on page 163.

Create dynamic ABL objects from XML Schema

Both the `READ-XML( )` and `READ-XMLSCHEMA( )` methods can take an XML Schema and create a temp-table or ProDataSet definition from it.

The `READ-XML( )` method can find and use XML Schema from the following sources, in the following order:

1. The XML Schema specified with the *`schema-location`* option of the `READ-XML( )` method. If this option is used, XML Schema references embedded in XML data are ignored.
2. A `<schema>` child element of the root element of the XML data document. Provided the method does not specify a *`schema-location`*, then any one or combination of this and the remaining list item are used.
3. An `xsi:schemaLocation` or `xsi:noNamespaceSchemaLocation` attribute on an instance data in the XML data document.

In the following example, the READ-XMLSCHEMA( ) method will produce a temp-table named Person with fields name, height, weight, and gender:

```
     <xsd:schema
     <!-- namespace declarations go here -->
<xsd:element name="Person">
       <xsd:complexType>
         <xsd:sequence>
           <xsd:element name="PersonRow" minOccurs="0" maxOccurs="unbounded">
             <xsd:complexType>
               <xsd:sequence>
                 <xsd:element name="name" type="xsd:string" nillable="true"/>
                 <xsd:element name="height" type="xsd:int" nillable="true"/>
                 <xsd:element name="weight" type="xsd:int" nillable="true"/>
               </xsd:sequence>
               <xsd:attribute name="gender" type="xsd:string"/>
             </xsd:complexType>
           </xsd:element>
          </xsd:sequence>
         </xsd:complexType>
       </xsd:element>
     </xsd:schema>
```

In the next example, the READ-XMLSCHEMA( ) method produces a ProDataSet named dsGarden with two temp-tables: one for holding information about the plots in the garden and another for holding information about vegetables in the garden:

```
<?xml version="1.0"?>
<xsd:schema xmlns:xsd="http://www.w3.org/2001/XMLSchema" xmlns=""
  xmlns:prodata="urn:schemas-progress-com:xml-prodata:0001">
  <xsd:element name="dsGarden" prodata:proDataSet="true">
   <xsd:complexType>
     <xsd:sequence>
       <xsd:element name="ttPlots" minOccurs="0" maxOccurs="unbounded">
         <xsd:complexType>
           <xsd:sequence>
            <xsd:element name="plotId" type="xsd:int" nillable="true"/>
            <xsd:element name="plotDesc" type="xsd:string" nillable="true"/>
            <xsd:element name="isFallow" type="xsd:boolean" nillable="true"/>
           </xsd:sequence>
         </xsd:complexType>
       </xsd:element>
       <xsd:element name="ttVeggies" minOccurs="0" maxOccurs="unbounded">
         <xsd:complexType>
          <xsd:sequence>
           <xsd:element name="veggieId" type="xsd:int" nillable="true"/>
           <xsd:element name="veggieDesc" type="xsd:string" nillable="true"/>
           <xsd:element name="plotId" type="xsd:int" nillable="true"/>
          </xsd:sequence>
         </xsd:complexType>
       </xsd:element>
     </xsd:sequence>
   </xsd:complexType>
  </xsd:element>
</xsd:schema>
```

Verify XML Schema against ABL definitions

If the temp-table or ProDataSet already contains an ABL definition, `READ-XML( )` verifies the XML Schema specified with the *`schema-location`* option, or any schema defined or referenced in the XML against the temp-table or ProDataSet definition. *Verification* is different from the XML notion of *validation*. Validation refers to whether or not the XML document conforms to a particular XML Schema. Verification is the ABL-specific process of comparing ABL definitions to XML Schema and determining if they are compatible. If verification fails, the method fails.

You have some control over the verification process. The *`verify-schema-mode`* option lets you specify a verification mode, which are described in .

Infer definitions from XML data

If the temp-table or ProDataSet has no definition, and the `READ-XML( )` method does not specify a *`schema-location`*, and the XML document does not contain references to XML Schema, `READ-XML( )` will attempt to construct XML Schema from the XML data. This is known as *inferring* schema.

If an element in the instance data contains the `"xsi:type"` attribute, the field is assigned an ABL data type based on XML Schema mapping rules. See XML Schema and ABL Data Type Mappings on page 179 If the element is not typed, the field will be `CHARACTER`. All attributes and text elements will become `CHARACTER` fields.

Infer schema for a temp-table

Suppose you have an XML document for a single temp-table, but you have no XML Schema for it. You can either call the `READ-XML( )` method on a temp-table handle and create a dynamic temp-table object in ABL; or, you can call the `READ-XML( )` method on a ProDataSet handle and create a dynamic ProDataSet object with a single temp-table buffer in ABL.

For example, examine this XML document:

```
<?xml version="1.0"?>
<Rows>
  <ttFam RelativeName="Ken Koberlein">
    <Relation>Spouse</Relation>
    <IncludedOnBenefits>true</IncludedOnBenefits>
    <EmpNum>1</EmpNum>
  </ttFam>
  <ttFam RelativeName="Kelly Smith">
    <Relation>Daughter</Relation>
      <IncludedOnBenefits>true</IncludedOnBenefits>
      <EmpNum>3</EmpNum>
  </ttFam>
  <ttFam RelativeName="Mark Smith">
    <Relation>Spouse</Relation>
    <IncludedOnBenefits>true</IncludedOnBenefits>
    <EmpNum>3</EmpNum>
  </ttFam>
  <ttFam RelativeName="Sam Smith">
    <Relation>Son</Relation>
      <IncludedOnBenefits>false</IncludedOnBenefits>
      <EmpNum>3</EmpNum>
  </ttFam>
</Rows>
```

Using READ-XML( ) on a temp-table object with this XML document will create a temp-table named ttFam, with four CHARACTER fields: RelativeName, Relation, IncludedOnBenefits and EmpNum.

Using READ-XML( ) on a ProDataSet object with this XML will create a ProDataSet named Rows, with one temp-table buffer, ttFam, with all its buffer-fields.

Infer schema for a ProDataSet

Suppose you have an XML document for a dataset, but you have no XML Schema for it. You can call the READ-XML( ) method on a ProDataSet handle and create a dynamic ProDataSet object in ABL.

This XML document is an example:

```
<?xml version="1.0"?>
<myDataSet>
  <Department>
    <DeptCode>400</DeptCode>
    <DeptName>Sales</DeptName>
  </Department>
  <Employee EmpNum="3">
    <DeptCode>400</DeptCode>
    <LastName>Smith</LastName>
    <FirstName>Lee</FirstName>
    <Address>1342 Atlantic Ave</Address>
    <City>Boston</City>
  </Employee>
  <Family RelativeName="Ken Koberlein">
    <Relation>Spouse</Relation>
    <IncludedOnBenefits>true</IncludedOnBenefits>
    <EmpNum>3</EmpNum>
  </Family>
</myDataSet>
```

Using READ-XML( ) on a ProDataSet object will create a ProDataSet named myDataSet with three temp-table buffers: Department, Employee and Family. The Department temp-table has two CHARACTER fields: DeptCode and DeptName. The Employee temp-table has six CHARACTER fields: EmpNum, DeptCode, LastName, FirstName, Address and City. The Family temp-table has four CHARACTER fields: RelativeName, Relation, IncludedOnBenefits, and EmpNum.

Using READ-XML( ) on a temp-table object will fail, since there is more than one temp-table represented in the XML document.

Infer data-relations from nested XML and XML Schema

ABL supports the mapping of complex XML and XML Schema to a ProDataSet definition. When temp-tables within the XML are nested, a relationship is required between the parent table and its nested child in order to preserve the round-trip of the schema and data serialization.

When there is no explicit relationship defined in the XML Schema, or no implicit relationship can be found based a matching field in the parent and nested child tables, ABL provides a PARENT-ID-RELATION for the ProDataSet. A PARENT-ID-RELATION relates the parent and child based on the RECID of the parent record.

The PARENT-ID-RELATION allows ABL to expand the set of XML formats that can map to a ProDataSet. This expanded support includes the following:

- READ-XML( ), READ-XMLSCHEMA( ), and the bproxsdto4gl utility will create a PARENT-ID-RELATION when reading XML or XML Schema if a DATA-RELATION cannot be used to represent the nested XML. These methods will also add a RECID field to the child table with XML-NODE-TYPE "HIDDEN" to hold the

RECID of the parent record. When creating records, READ-XML( ) will automatically populate the added field in the child table with the RECID of the parent record.

- WRITE-XML( ) and WRITE-XMLSCHEMA( ) recognize the PARENT-ID-RELATION and serialize the data and schema correctly.
- The PARENT-ID-RELATION phrase is available on the DEFINE DATASET statement, and the ADD-PARENT-ID-RELATION method is available on a dynamic ProDataSet object.
- PARENT-FIELDS-BEFORE and PARENT-FIELDS-AFTER options are available on a PARENT-ID-RELATION, which specify which parent fields are to be serialized before and after the nested child records.
- XML-NODE-TYPE and SERIALIZE-HIDDEN are available at the ProDataSet level so that a ProDataSet can be serialized with the top-level temp-table as the root node of the XML document.

Additional XML support examples

The following topics provide examples to demonstrate support for mapping complex XML to a ProDataSet.

Simple example of a PARENT-ID-RELATION

The following is a sample XML file with nested child tables.

```
<?xml version="1.0" encoding="UTF-8"?>
<CustomerOrders>
 <Customer>
  <CustNum>1</CustNum>
  <Name>LiftTours</Name>
  <Order>
    <OrderNum>100</OrderNum>
    <OrderTotal>1234.89</OrderTotal>
</Order>
<Order>
   <OrderNum>150</OrderNum>
   <OrderTotal>999.99</OrderTotal>
  </Order>
</Customer>
<Customer>
  <CustNum>3</CustNum>
  <Name>Hoops</Name>
  <Order>
     <OrderNum>200</OrderNum>
     <OrderTotal>1899.99</OrderTotal>
   </Order>
  </Customer>
</CustomerOrders>
```

In the above XML file, CustomerOrders is a DataSet with two member tables:

- Customer with two fields, CustNum and Name
- Order with two fields, OrderNum and OrderTotal

Although there is no matching field between the nested Customer and Order tables, the PARENT-ID-RELATION phrase provides syntax for specifying a relationship between Customer and Order records based on the RECID of the parent Customer record.

The following is a static ProDataSet definition for the above XML document:

```
DEFINE TEMP-TABLE Customer NO-UNDO
    FIELD CustNum as INTEGER
    FIELD Name as CHARACTER.

DEFINE TEMP-TABLE Order NO-UNDO
    FIELD OrderNum AS INTEGER
    FIELD OrderTotal AS DECIMAL
    FIELD Customer_id AS RECID XML-NODE-TYPE "HIDDEN".

DEFINE DATASET CustomerOrders FOR Customer, Order
    PARENT-ID-RELATION Relation1 FOR Customer,
    Order PARENT-ID-FIELD Customer_id.
```

The ABL code to create the data for the CustomerOrders ProDataSet and write out the XML is as follows:

```
CREATE Customer.
ASSIGN CustNum = 1
    Name = "Lift Tours".

CREATE Order.
ASSIGN OrderNum = 100
    OrderTotal = 1234.89
    Customer_id = RECID(Customer).

CREATE Order.
ASSIGN OrderNum = 150
    OrderTotal = 999.99
    Customer_id = RECID(Customer).

CREATE Customer.
ASSIGN CustNum = 3
    Name = "Hoops".

CREATE Order.
ASSIGN OrderNum = 200
    OrderTotal = 1899.99
    Customer_id = RECID(Customer).

DATASET CustomerOrders:WRITE-XML("file", "CustomerOrders.xml", TRUE).
```

XML schema with root element mapping to a temp-table

The following example illustrates the functionality of creating a DATASET definition from an XML schema where the root element is mapped to a temp-table.

```
<schema xmlns="http://www.w3.org/2001/XMLSchema"
    xmlns:xsd="http://www.w3.org/2001/XMLSchema">
<element name="person">
   <complexType>
    <sequence>
     <element name="name" type="xsd:string" />
     <element name="children">
      <complexType>
       <sequence>
        <element name="child" type="xsd:string" maxOccurs="unbounded"/>
       </sequence>
      </complexType>
    </element>
```

```
   </sequence>
  </complexType>
 </element>
</schema>
```

In the above XML Schema:

- The root element, person, is mapped to a temp-table with a single field, name.
- The nested child element, children, has no fields defined.
- The children element has a nested element, child, which maps to a temp-table with a single TEXT field.

The following is the static ProDataSet definition for the XML Schema:

```
DEFINE TEMP-TABLE person NO-UNDO
    FIELD name AS CHARACTER.

DEFINE TEMP-TABLE children NO-UNDO
    FIELD person_id as RECID XML-NODE-TYPE "Hidden".

DEFINE TEMP-TABLE child NO-UNDO
    FIELD child_Text AS CHARACTER XML-NODE-TYPE "Text"
    FIELD children_id AS RECID XML-NODE-TYPE "Hidden".

DEFINE DATASET personDset XML-NODE-TYPE "Hidden"
    FOR person, children, child
    PARENT-ID-RELATION Relation1 FOR person, children PARENT-ID-FIELD
    person_id
    PARENT-ID-RELATION Relation2 FOR children, child PARENT-ID-FIELD
    children_id.
```

The bproxsdto4gl utility defines ProDataSet named `personDset`, with temp-tables `person` and `children`. `READ-XML()` and `READ-XMLSCHEMA()` creates the dynamic equivalent of this static definition.

Since `personDset` is `XML-NODE-TYPE "Hidden"`, the <`personDset`> element is not written during `WRITE-XML()` call. The root element of the XML document is <`person`>.

The ABL code required to create the data for personDset ProDataSet and generate the `person.xml` document is as follows:

```
CREATE person.
ASSIGN name = "Ken".

CREATE children.
ASSIGN person_id = RECID(person).

CREATE child.
ASSIGN child_Text = "Adam"
       Children_id = RECID(children).

CREATE child.
ASSIGN child_Text = "Elana"
Children_id = RECID(children).

DATASET personDset:WRITE-XML("file", "person.xml", TRUE).
```

The `person.xml` XML file generated is as follows:

```
<?xml version="1.0" encoding="UTF-8"?>
<person>
   <name>Ken</name>
   <children>
      <child>Adam</child>
      <child>Elana</child>
   </children>
<person>
```

XML schema with no explicit field definition for a parent table

The following example demonstrates the functionality of creating a DATASET definition from an XML schema where a parent temp-table contains no field definitions. The following XML schema is structured as a ProDataSet:

```
<schema xmlns="http://www.w3.org/2001/XMLSchema"
     xmlns:xsd="http://www.w3.org/2001/XMLSchema">
<element name="Air_FlightInfo">
  <complexType>
   <sequence>
    <element name="generalFlightInfo">
     <complexType>
      <sequence>
 <element name="flightDate" minOccurs="0">
   <complexType>
            <sequence>
  <element name="departureDate" type="xsd:date"/>
  <element name="departureTime" type="xsd:string"/>
  <element name="arrivalDate" type="xsd:date"/>
  <element name="arrivalTime" type="xsd:string"/>
     </sequence>
   </complexType>
 </element>
        <element name="flightIdentification" minOccurs="0">
       <complexType>
       <sequence>
            <element name="flightNumber" type="xsd:string"/>
        <element name="operationalSuffix" type="xsd:string"/>
        </sequence>
       </complexType>
      </element>
     </sequence>
    </complexType>
   </element>
  </sequence>
  </complexType>
 </element>
</schema>
```

This XML schema is structured like a ProDataSet, `Air_FlightInfo` containing three temp-tables:

- `generalFlightInfo`, with no fields defined
- `flightDate` nested with `generalFlightInfo`, with 4 fields: `departureDate`, `departureTime`, `arrivalDate`, and `arrivalTime`
- `flightIdentification` nested within `generalFlightInfo`, with two fields: `flightNumber`, and `operationalSuffix`

The following is the static ProData definition for the XML schema:

```
DEFINE TEMP-TABLE generalFlightInfo NO-UNDO
     FIELD generalFlightInfo_field AS INTEGER XML-NODE-TYPE "Hidden".

DEFINE TEMP-TABLE flightDate NO-UNDO
     FIELD departureDate AS DATE
     FIELD departureTime AS CHARACTER
     FIELD arrivalDate AS DATE
     FIELD arrivalTime AS CHARACTER
     FIELD generalFlightInfo_id AS RECID XML-NODE-TYPE "Hidden".

DEFINE TEMP-TABLE flightIdentification NO-UNDO
     FIELD flightNumber AS CHARACTER
     FIELD operationalSuffix AS CHARACTER
     FIELD generalFlightInfo_id AS RECID XML-NODE-TYPE "Hidden".

DEFINE DATASET Air_FlightInfo
    FOR generalFlightInfo, flightDate, flightIdentification
    PARENT-ID-RELATION Relation1 FOR generalFlightInfo, flightDate
        PARENT-ID-FIELD generalFlightInfo_id
PARENT-ID-RELATION Relation2 FOR generalFlightInfo, flightIdentification
        PARENT-ID-FIELD generalFlightInfo_id.
```

The top-level table, `generalFlightInfo`, does not have fields defined. Therefore, bproxsdto4gl and `READ-XMLSCHEMA( )` adds an integer `<tablename_field>`, in this case `generalFlightInfo_field`, to the `generalFlightInfo` temp-table definition. `READ-XML( )` or `READ-XMLSCHEMA( )` methods on the XML Schema will create the dynamic equivalent of this static definition.

The following is the ABL code required to create the data for the `Air_FlightInfo` dataset:

```
CREATE generalFlightInfo.

CREATE flightDate.
ASSIGN flightDate.departureDate = 12/2/2010
       flightDate.departureTime = "13:15"
       flightDate.arrivalDate = 12/2/2010
       flightDate.arrivalTime = "16:45"
       flightDate.generalFlightInfo_id = RECID(generalFlightInfo).

CREATE flightIdentification.
ASSIGN flightIdentification.flightNumber = "1024"
       flightIdentification.operationalSuffix = "ABC"
       flightIdentification.generalFlightInfo_id = RECID(generalFlightInfo).

DATASET Air_FlightInfo:WRITE-XML("file", "FlightInfo.xml", TRUE).
```

The following is the XML output:

```
<?xml version="1.0" encoding="UTF-8"?>
<Air_FlightInfo>
    <generalFlightInfo>
       <flightDate>
         <departureDate>2010-12-02</departureDate>
         <departureTime>13:15</departureTime>
         <arrivalDate>2010-12-02</arrivalDate>
         <arrivalTime>16:45</arrivalTime>
       </flightDate>
       <flightIdentification>
          <flightNumber>1024</flightNumber>
          <operationalSuffix>ABC</operationalSuffix>
```

```
        </flightIdentification>
     </generalFlightInfo>
</Air_FlightInfo>
```

XML schema with parent table fields after nested child tables

The following example demonstrates the functionality provided to create a DATASET definition from an XML schema where the parent fields of a temp-table are defined after the nested child temp-tables:

```
<schema xmlns="http://www.w3.org/2001/XMLSchema"
     xmlns:xsd="http://www.w3.org/2001/XMLSchema">
<element name="ClientInfo">
  <complexType>
     <sequence>
      <element name="Individual" minOccurs="0">
       <complexType>
        <sequence>
           <element name="LastName" type="xsd:string"/>
           <element name="FirstName" type="xsd:string"/>
           <element name="BirthDate" type="xsd:date"/>
           <element name="Gender" type="xsd:string"/>
        </sequence>
       </complexType>
</element>
<element name="Organization" minOccurs="0">
   <complexType>
     <sequence>
         <element name="OrgName" type="xsd:string"/>
         <element name="FedBN" type="xsd:string"/>
         <element name="ProvBN" type="xsd: string "/>
      </sequence>
      </complexType>
     </element>
     <element name="Language" type="xsd:string"/>
     <element name="Email" type="xsd:string"/>
    </sequence>
   </complexType>
 </element>
</schema>
```

In the above schema:

- The root element, `ClientInfo`, maps to a temp-table with a two fields, `Language` and `Email`. These fields are in the sequence after the nested child definitions.
- `ClientInfo` has two nested child temp-table definitions
  - `Individual`, with four fields: `LastName`, `FirstName`, `BirthDate`, and `Gender`.
  - `Organization`, with three fields: `OrgName`, `FedBN` and `ProvBN`.

The following is the static ProDataSet definition for the XML schema:

```
DEFINE TEMP-TABLE ClientInfo NO-UNDO
   FIELD Language AS CHARACTER
   FIELD Email AS CHARACTER.

DEFINE TEMP-TABLE Individual NO-UNDO
   FIELD LastName AS CHARACTER
   FIELD FirstName AS CHARACTER
   FIELD BirthDate AS CHARACTER
   FIELD Gender AS CHARACTER
   FIELD ClientInfo_id AS RECID XML-NODE-TYPE "HIDDEN".

DEFINE TEMP-TABLE Organization NO-UNDO
   FIELD OrgName AS CHARACTER
   FIELD FedBN AS CHARACTER
   FIELD ProvBN AS CHARACTER
   FIELD ClientInfo_id AS RECID XML-NODE-TYPE "HIDDEN".

DEFINE DATASET ClientInfoDset XML-NODE-TYPE "HIDDEN"
   FOR ClientInfo, Individual, Organization
   PARENT-ID-RELATION Relation1 FOR ClientInfo, Individual
         PARENT-ID-FIELD ClientInfo_id
PARENT-ID-RELATION Relation2 FOR ClientInfo, Organization
         PARENT-ID-FIELD ClientInfo_id
         PARENT-FIELDS-AFTER (Language, Email).
```

The `READ-XML()` and `READ-XMLSCHEMA()` methods create the dynamic equivalent of this static definition.

XML schema with parent table fields interspersed among child tables

The following example demonstrates the functionality provided to create a DATASET definition from an XML schema where the parent fields of a temp-table are defined both before and after the nested child temp-tables:

```
<schema xmlns="http://www.w3.org/2001/XMLSchema"
      xmlns:xsd="http://www.w3.org/2001/XMLSchema">
<element name="Buy">
   <complexType>
    <sequence>
      <element name="TrxnTyp" type="xsd:string"/>
      <element name="Amt">
        <complexType>
          <sequence>
            <element name="AmtType" type="xsd:string"/>
            <element name="AmtValue" type="xsd:string"/>
          </sequence>
       </complexType>
      </element>
     <element name="TaxCode" type="xsd:string"/>
     <element name="ClientComm" type="xsd:string"/>
     <element name="Payment" minOccurs="0">
  <complexType>
       <sequence>
         <element name="PayType" type="xsd:string"/>
         <element name="Currency" type="xsd:string"/>
       </sequence>
      </complexType>
     </element>
    <element name="Comments" type="xsd:string"/>
   </sequence>
  </complexType>
 </element>
</schema>
```

In the above schema:

- The root element, Buy, maps to a temp-table with four fields: TrxnTyp, TaxCode, ClientComm, and Comments
- Buy has two nested child temp-table definitions:
  - Amt, with two fields: AmtType and AmtValue
  - Payment, with two fields: PayType and Currency
- The TrxnTyp field from the Buy temp-table is defined before the nested Amt temp-table definition.
- The TaxCode and ClientComm fields from the Buy temp-table are defined after the nested Amt temp-table.
- The Comments field from the Buy temp-table is defined after the nested Payment temp-table definition.

The following is the static ProDataSet definition for the XML schema:

```
DEFINE TEMP-TABLE Buy NO-UNDO
     FIELD TrxnTyp AS CHARACTER
     FIELD TaxCode AS CHARACTER
     FIELD ClientComm AS CHARACTER
     FIELD Comments AS CHARACTER.

DEFINE TEMP-TABLE Amt NO-UNDO
     FIELD AmtType AS CHARACTER
     FIELD AmtValue AS CHARACTER
     FIELD Buy_id AS RECID XML-NODE-TYPE "HIDDEN".

DEFINE TEMP-TABLE Payment NO-UNDO
     FIELD PayType AS CHARACTER
     FIELD Currency AS CHARACTER
     FIELD Buy_id AS RECID XML-NODE-TYPE "HIDDEN".

DEFINE DATASET BuyDset XML-NODE-TYPE "HIDDEN"
     FOR Buy, Amt, Payment
     PARENT-ID-RELATION Relation1 FOR Buy, Amt
               PARENT-ID-FIELD Buy_id
                 PARENT-FIELDS-BEFORE (TrxnTyp)
                 PARENT-FIELDS-AFTER (TaxCode, ClientComm)
     PARENT-ID-RELATION Relation2 FOR Buy, Payment
               PARENT-ID-FIELD Buy_id
                 PARENT-FIELDS-AFTER (Comments).
```

READ-XML( ) or READ-XMLSCHEMA( ) creates the dynamic equivalent of this static definition.

Since the Relation1 PARENT-ID-RELATION contains a PARENT-FIELDS-BEFORE and PARENT-FIELDS-AFTER phrase, the TrxnTyp fields of a Buy temp-table record is written to XML before any Amt child records, and TaxCode and ClientComm fields are written to XML after all Amt child records.

Since the Relation2 PARENT-ID-RELATION contains a PARENT-FIELDS-AFTER phrase, the Comments field of a Buy temp-table record is written to XML after all Payment child records.

ABL representation of temp-tables and ProDataSets as XML Schema

Note: The following information is advanced and optional. You do not need to understand any of this to successfully use the features described in this content.

The XML Schema for a temp-table consists of a complex type definition for the fields (a sequence of field definitions), followed by any index definitions. The XML Schema for a ProDataSet consists of a complex type definition for the member temp-table buffers (a sequence of temp-table complex type definitions) followed by any index and data-relation definitions. ABL provides XML Schema extensions in order to fully describe the definitions of the temp-table or ProDataSet in XML Schema.

By default, ABL XML Schema extensions are present in temp-table and ProDataSet XML Schema documents. If you do not want the ABL XML Schema extensions, set the *min-xmlschema* option on the methods to TRUE. The XML Schema will then omit most of the ABL-specific XML Schema attributes.

Namespaces

The following table lists important namespaces that are used in ABL-generated XML Schema documents.

Table 26: Important namespaces

ABL-used prefix	Namespace URL	Description
xsd	http://www.w3.org/2001/XMLSchema	The namespace for the standard XML Schema 1.0 tags, which is often referred to as the XML Schema namespace
xsi	http://www.w3.org/2001/XMLSchema-instance	The namespace for XML Schema 1.0 instance attributes, which is often referred to as XML Schema-Instance namespace
prodata	urn:schemas-progress-com:xml-prodata:0001	The namespace for ABL-specific XML Schema extensions associated with the XML features.

ABL-specific attributes on temp-table and ProDataSet definitions

The following attributes will appear on the outer element definition for a temp-table or ProDataSet:

- **datasetName** — Identifies the ProDataSet name when the corresponding XML element name is different, as defined by the ABL XML-NODE-NAME or SERIALIZE-NAME attributes.
- **fieldName** — Identifies the ABL temp-table field name when the corresponding XML element name is different, as defined by the ABL XML-NODE-NAME or SERIALIZE-NAME attributes.
- **notActive** — Identifies that the data relation is not active. This attribute supports ProDataSets that have multiple data relations defined with the intent that certain data relations are active for certain contexts and not active for others.
- **prefix** — Identifies the NAMESPACE-PREFIX for the temp-table or ProDataSet object.
- **proDataSet** — Identifies the XML Schema as a ProDataSet XML Schema.
- **proTempTable** — Identifies the XML Schema as a temp-table XML Schema.
- **recursive** — Identifies that the data relation is recursive.
- **tableName** — Identifies the ABL temp-table name or temp-table buffer name when the corresponding XML element name is different, as defined by the ABL XML-NODE-NAME or SERIALIZE-NAME attributes.

Represent temp-tables in XML Schema

Temp-tables are represented with an XML Schema element definition, followed by a complex type definition defining the fields. The XML Schema name attribute identifies the name of the temp-table. The following ABL-specific XML Schema attributes further describe the temp-table:

- **undo** — Identifies the temp-table as **UNDO**
- **beforeTable** — Specifies the name of any before-image table for this temp-table
- **bufferName** — If the XML Schema is written for a non-default buffer of a temp-table, this attribute specifies the buffer name

Temp-table fields can be represented as elements, attributes, or text in an XML Document. The XML-NODE-TYPE attribute on the buffer-field object lets you control how fields are represented in the XML document and the XML Schema.

Note: The XML-NODE-TYPE attribute interacts with the SERIALIZE-HIDDEN attribute. For more information, see XML-NODE-TYPE and SERIALIZE-HIDDEN on page 119.

XML Schema provides the following built-in attributes for minimally describing a temp-table field in an element definition (when the buffer-field has an XML-NODE-TYPE of "ELEMENT"):

- **name** — Name of the field.
- **type** — Data type of the field.
- **minOccurs** — If this is set to 0, then the field is optional and may not appear in the XML document. If the omit-initial-values argument on one of the write methods was used and the current value of an instance is the initial value, then the field is omitted. In this case, the initial value is stored in the xsd:default attribute.
- **maxOccurs** — Extent of array fields.
- **nillable** — Can be null or unknown (always has a value of "true" for temp-table fields). Unknown fields have the xsi:nil attribute set to "true" in the XML instance.
- **default** — The initial value for the field. If the field has the default initial value for it's data type (for example, 0 for integer), the attribute will not be present in the XML Schema.

XML Schema provides the following attributes for attribute definitions (when the buffer-field has a XML-NODE-TYPE of "ATTRIBUTE"):

- **name** — Name of the field.
- **type** — Data type of the field.
- **default** — The initial value for the field. If the field has the default initial value for it's data type (for example, 0 for integer), the attribute will not be present in the XML Schema.

XML Schema provides the following attribute for simple content definitions (when the Buffer-field has a XML-NODE-TYPE of "TEXT"):

- **type** — Data type of the field.

Note: If you want to be able to explicitly set a field to the Unknown value (?) (xsi:nil="true"), it must have XML-NODE-TYPE = "ELEMENT". Array fields must have XML-NODE-TYPE = "ELEMENT" or "HIDDEN". Buffer fields with XML-NODE-TYPE="TEXT" cannot be part of a nested DATA-RELATION.

ABL provides the following XML Schema extensions for describing ABL-specific attributes of a temp-table field. These attributes, with the exception of `dataType` and `initial`, will only appear in the XML Schema when the *`min-xmlschema`* option for `WRITE-XML( )` method or `WRITE-XMLSCHEMA( )` method is `FALSE`.

Table 27: ABL XML Schema extensions for temp-table fields

XML Schema attribute	Description
`caseSensitive`	Case-sensitive for `CHARACTER` fields.
`columnCodepage`	Column-codepage for `CLOB` fields.
`columnLabel`	Column-label for the field.
`dataType`	The ABL data type for fields where the XML Schema type attribute maps to multiple ABL data types (for example, `string`, `base64Binary, dateTime`). See XML Schema and ABL Data Type Mappings on page 179.
`decimals`	Number of decimal places for `DECIMAL` fields.
`format`	Display format for the field.
`fieldName`	Name of the field. It is used for fields with `XML-NODE-TYPE` of `"TEXT"`. It also identifies the ABL temp-table field name when the corresponding XML element name is different, as defined by the ABL `XML-NODE-NAME` or `SERIALIZE-NAME` attributes.
`help`	Help text for the field.
`initial`	Initial value for the field. Used for fields with `XML-NODE-TYPE` of `"TEXT"`, and for fields with initial value of `TODAY, NOW` or `UNKNOWN.`
`label`	Label for the field.
`readOnly`	Read-only attribute for the field.
`userOrder`	Position of the field in the temp-table. This attribute is used only when there's a mix of fields with XML-NODE-TYPE of "ELEMENT" and "ATTRIBUTE" in the temp-table.

Note: If any of the above ABL-specific field attributes have the ABL default value, `WRITE-XML( )` method and `WRITE-XMLSCHEMA( )` method will omit the attribute from the element or attribute definition when it writes the XML Schema.

Represent indexes in XML Schema

The following ABL-specific XML Schema attributes are added to help fully describe a temp-table index.

- **`primaryIndex`** — Indicates the primary index for the temp-table
- **`wordIndex`** — Identifies an index as a word index
- **`descending`** — Indicates descending order for a component of the index

Unique temp-table indexes are represented with the XML Schema unique definition, as shown in the syntax below:

```
<xsd:unique name="IndexName" prodata:primaryIndex="BooleanValue" >
  <xsd:selector xpath="TableName" />
  <xsd:field xpath="FieldName" prodata:descending="BooleanValue"/>
   ...
  <xsd:field xpath="FieldName" prodata:descending="BooleanValue"/>
</xsd:unique>
```

Non-unique temp-table indexes are represented with the ABL-specific index definition, as shown in the following syntax:

```
<prodata:index name="IndexName"
  prodata:primaryIndex ="BooleanValue"
  prodata:wordIndex="BooleanValue">
  <prodata:table name="TableName" />
  <prodata:field name="FieldName" prodata:descending="BooleanValue"/>
  ...
  <prodata:field name="FieldName" prodata:descending="BooleanValue"/>
 </prodata:index>
```

Represent data-relations in XML Schema

In a ProDataSet, you form an association between two member temp-tables by creating a `DATA-RELATION` between the parent and child temp-table. ABL-specific XML Schema attributes for data relations are present in the XML Schema whether the *`min-xmlschema`* option on the `WRITE-XML( )` or `WRITE-XMLSCHEMA( )` method is `TRUE` or `FALSE`.

The following ABL-specific XML Schema attributes are added to help fully describe data-relations:

- **`foreignKeyHidden`** — Indicates that child rows omit foreign key fields when the data-relation is defined as a nested relation.
- **`nested`** — Indicates that child rows are nested within parent rows in the XML document.
- **`notActive`** — Indicates a data relation that is not currently active. This attribute supports ProDataSets that have multiple data relations defined with the intent that certain data relations are active for certain contexts and not active for others.

- **recursive** — Indicates a recursive data-relation.
- **reposition** — Indicates a REPOSITION data-relation.

If the column or columns from the parent temp-table are also the components in a unique index, the data-relation is represented with the combination of XML Schema unique (unique index definition) and keyref definitions. Here is the syntax for keyref:

```
<xsd:keyref name="RelationName" refer="UniqueIndexName"
            prodata:nested="BooleanValue">
  <xsd:selector xpath="ChildTableName" />
  <xsd:field xpath="FieldName" />
   ...
  <xsd:field xpath="FieldName" />
</xsd:keyref>
```

If the column or columns from the parent temp-table are not components in a unique index, the data-relation is represented with the ABL-specific relation definition. Here is the syntax for relation:

```
<prodata:relation name="RelationName"
                  prodata:nested="BooleanValue"
                  prodata:reposition="BooleanValue"
                  prodata:parent="ParentTableName"
                  prodata:child="ChildTableName"
                  prodata:relationFields="RelationFields" />
```

A

XML Schema and ABL Data Type Mappings

This appendix contains reference tables for data type mappings.

For details, see the following topics:

- Default mappings between ABL data types and XML Schema data types
- Default mappings from other XML Schema data types to ABL data types

Default mappings between ABL data types and XML Schema data types

The following table shows the default mapping between ABL data types and XML Schema data types used with the read and write XML methods of temp-tables and ProDataSets. The third column shows the ABL-specific XML Schema data type attribute which is an extension to the basic XML Schema. This attribute is used for ABL data types that are not the default for the XML Schema data type.

The table contains the most common XML Schema data types and their corresponding ABL data types.

Table 28: ABL data types mapped to XML Schema data types

ABL type	XML Schema type attribute	ABL-specific XML Schema data type attribute
BLOB	base64Binary	prodata:blob
CHARACTER	string	—

ABL type	XML Schema type attribute	ABL-specific XML Schema data type attribute
CLOB	string	prodata:clob
COM-HANDLE	long	prodata:comHandle
DATE	date	—
DATETIME	dateTime	prodata:dateTime
DATETIME-TZ	dateTime	—
DECIMAL	decimal	—
INT64	long	—
INTEGER (32 bit)	int	—
LOGICAL	boolean	—
RAW	base64Binary	—
RECID (32 or 64 bit)	long	prodata:recid
ROWID	base64Binary	prodata:rowid
HANDLE/WIDGET-HANDLE	long	prodata:handle

Note: The -noint64 startup parameter forces ABL to use the mapping of xsd:long to ABL DECIMAL. You have some control over default data type mappings. The READ-XML( ) and READ-XMLSCHEMA( ) methods have *override-default-mapping* and *field-type-mapping* options. See Read and Write XML Data from Temp-Tables and ProDataSets on page 113.

Default mappings from other XML Schema data types to ABL data types

There are many other XML Schema data types that could appear in an XML Schema definition. ABL maps these data types but also preserves the original XML Schema type in the XML-DATA-TYPE attribute of the buffer-field object. When the WRITE-XML( ) and WRITE-XMLSCHEMA( ) methods encounter buffer-fields with these values, they write the original XML Schema data type out to the XML Schema.

The following table lists the other XML Schema data types and the ABL data type they map to.

Table 29: Other XML Schema types and ABL data type mappings

XML Schema Type (type) Attribute	ABL Type
anyURI	CHARACTER

XML Schema Type (type) Attribute	ABL Type
byte	INTEGER
double	CHARACTER
duration	CHARACTER
ENTITIES	CHARACTER
ENTITY	CHARACTER
float	CHARACTER
gDay	CHARACTER
gMonth	CHARACTER
gMonthDay	CHARACTER
gYear	CHARACTER
gYearMonth	CHARACTER
hexBinary	RAW
ID	CHARACTER
IDREF	CHARACTER
IDREFS	CHARACTER
integer	DECIMAL
language	CHARACTER
Name	CHARACTER
NCName	CHARACTER
negativeInteger	DECIMAL
NMTOKEN	CHARACTER
NMTOKENS	CHARACTER
nonNegativeInteger	DECIMAL
nonPositiveInteger	DECIMAL
normalizedString	CHARACTER
positiveInteger	DECIMAL

XML Schema Type (type) Attribute	ABL Type
QName	CHARACTER
short	INTEGER
time	INTEGER
token	CHARACTER
unsignedByte	INTEGER
unsignedInt	DECIMAL
unsignedLong	DECIMAL
unsignedShort	INTEGER

B

ABL to IANA Mappings

For details, see the following topics:

- ABL to IANA code page mappings

ABL to IANA code page mappings

When using ABL features that allow you to write XML documents, you may need to specify an encoding, which is the name of a codepage. In these cases, you must use the Internet Assigned Numbers Authority (IANA) name for the codepage and not the ABL name for the codepage. UTF-8 is the default code page. The following table lists the ABL and IANA equivalents.

Table 30: ABL code pages and corresponding IANA encodings

ABL code page name	IANA encoding name
620-2533	TIS-620
1250	windows-1250
1251	windows-1251
1252	windows-1252
1253	windows-1253

ABL code page name	IANA encoding name
1254	windows-1254
1255	windows-1255
1256	windows-1256
1257	windows-1257
1258	windows-1258
All	US-ASCII
BIG-5	Big5
CP936	GBK
EUCJIS	EUC-JP
GB18030	GB18030
GB2312	GB_2312-80
IBM037	IBM037
IBM273	IBM273
IBM277	IBM277
IBM278	IBM278
IBM284	IBM284
IBM297	IBM297
IBM437	IBM437
IBM500	IBM500
IBM850	IBM850
IBM851	IBM851
IBM852	IBM852
IBM857	IBM857
IBM858	IBM00858
IBM861	IBM861

ABL code page name	IANA encoding name
IBM862	IBM862
IBM866	IBM866
ISO8859-1	ISO-8859-1
ISO8859-2	ISO-8859-2
ISO8859-3	ISO-8859-3
ISO8859-4	ISO-8859-4
ISO8859-5	ISO-8859-5
ISO8859-6	ISO-8859-6
ISO8859-7	ISO-8859-7
ISO8859-8	ISO-8859-8
ISO8859-9	ISO-8859-9
ISO8859-15	ISO-8859-15
KOI8-R	KOI8-R
KSC5601	KS_C_5601-1987
ROMAN-8	hp-roman8
SHIFT-JIS	Shift_JIS
UTF-8	UTF-8
UTF-16	UTF-16
UTF-32	UTF-32

C

Command and Utility Reference

This appendix contains the standard reference documentation for utilities closely associated with topics found in this book.

For details, see the following topics:

- bproxsdto4gl utility

bproxsdto4gl utility

The bproxsdto4gl tool is a command line utility that extracts the definition of a table or data set from an XML Schema file (.xsd file) and converts it to a static ABL temp-table or static ProDataSet definition. By default, the definition is saved as an ABL include file (.i file).

```
bproxsdto4gl
  [ -h ]
    |
  { xml-schema-filename
    [ -output { output-directory-name | filename } ]
    [ -element element-name ]
    [ -overridemapping ]
    [ -fieldtypemapping { field-mapping-file | string } ]
    [ -noint64 ]
  }
```

-h

Displays a help message on the use of this utility.

xml-schema-filename

The name of the XML Schema file containing the schema to convert into an ABL definition. *xml-schema-filename* can contain absolute or relative path information.

-output { *output-directory* | *filename* }

Overrides the default behavior for the generated ABL include file. If not specified, the utility names the output file after the source .xsd file (*xsd-filename*.i) and saves the file to the current directory. To use the default name, but specify a different directory, supply an absolute or relative path. To change the name of the file, specify it and include any necessary absolute or relative path information.

-element *element-name*

The top-level element declaration (the element's name) from the XML Schema file that identifies the table or data set that will be the source of the conversion to an ABL temp-table or ProDataSet definition.

-overridemapping

Overrides the default data type mapping between XML Schema string and binary types when generating ABL field definitions from XML Schema. The XML Schema string data type maps to a CHARACTER field by default, and the XML Schema base64Binary and hexBinary data types map to a RAW field by default. If you specify overridemapping, XML Schema string will map to a CLOB field, and XML Schema base64Binary or hexBinary will map to a BLOB field.

`-fieldtypemapping { field-mapping-file | field-mapping-string }`

A string containing a comma-separated list of fieldname and data type pairs, or a file that contains the comma-separated list. This option allows you to specify the ABL data type for a specific field from the XML Schema. See XML Schema and ABL Data Type Mappings on page 179 for more information on the default data type mapping between XML Schema and ABL.

This is the syntax for the string or file containing the pairs:

```
fieldname1, data-type1, fieldname2, data-type2 ...
```

If there are multiple buffers defined in the XML Schema, the *fieldname* must be qualified with the buffer name from the XML Schema. For example:

```
buffer-name.fieldname
```

data-type must be a valid ABL data type for a temp-table field. For example: `CLOB`, `BLOB`, `DATETIME`, and so on.

`-noint64`

Use this option if you want to use the `xsd:long` to ABL `DECIMAL` mapping. Otherwise, `xsd:long` maps to `INT64`.

Index

A

ABL
  benefits of XML development 13
  developing XML-enabled applications 14
  DOM interface 23
  DOM support 15
  SAX support 15–16
  serializing XML data 17
ABL object names, mapping to XML names 160
ADD-SCHEMA-LOCATION method 39
APPEND-CHILD method 40
APPEND-CHILD method CREATE-NODE) method 39
ATTRIBUTE-NAMES attribute 40
attributes 32
attributes, setting 28
attributes, values 28
attributes, XML 22

B

bproxsdto4gl utility 188

C

callback procedures 15
Characters SAX callback 79
child element 21
CHILD-NUM attribute 40
CLONE-NODE method 41
Codepages
  encoding for serialization 151
CREATE-NODE method 35
CREATE-NODE-NAMESPACE method 35, 39

D

DELETE-NODE method 41
deleting objects 24
Document Object Model 14
Document object model (DOM)
  defined 23
Document Type Definition
  defined 21
Document type definition (DTD)
  defined 20
DOM
See also Document object model (DOM)
  ABL interface 23
  ABL support 15
  advantages 14
DOM *(continued)*
  and XML documents document 24
  attributes 28
  creating output 27
  defined 14
  error handling 37
  input example 33
  internationalization 37
  limits 15
  loading 30
  LONGCHAR 30
  MEMPTR 30
  namespaces 35
  node subtypes 25
  nodes 24
  output example 28
  prerequisites 23
  reading input 30
  root node 27
  stream 30
  validation 38
  See also Document object model (DOM)
DTD, See Document type definition (DTD)>

E

element 21
empty element 23
ENCODING attribute 39
end tag 21
EndDocument SAX callback 80
EndElement SAX callback 81
EndPrefixMapping SAX callback 81
entity 23
ENTITY-EXPANSION-LIMIT attribute 40
error messages
  SAX. 78
Error SAX callback 82
Extensible Markup Language, defined 11

F

FatalError SAX callback 82

G

GET-ATTRIBUTE method 40
GET-ATTRIBUTE-NODE method 40
GET-CHILD method 40
GET-DOCUMENT-ELEMENT method 40
GET-PARENT method 40

H

HANDLE attribute *40–41*

I

IgnorableWhitespace SAX callback *83*
IMPORT-NODE method *39*
IN WIDGET-POOL option
    CREATE SAX-ATTRIBUTES statement *51*
INITIALIZE-DOCUMENT-TYPE method *39*
INSERT-BEFORE method *39–40*
INSTANTIATING-PROCEDURE attribute *40–41*

L

leaf element *21*
LOAD method *39*
LOCAL-NAME attribute *41*
LONGCHAR-TO-NODE-VALUE method *41*

M

Mapping ABL names to XML names *160*
markup *11*
MEMPTR-TO-NODE-VALUE method *41*

N

NAME attribute *39*, *41*
NAMESPACE-PREFIX attribute *39*, *41*
NAMESPACE-URI attribute *39*, *41*
namespaces *23*
NO-ERROR option
    CREATE SAX-ATTRIBUTES statement *51*
NODE-VALUE attribute *41*
NODE-VALUE-TO-LONGCHAR method *41*
NODE-VALUE-TO-MEMPTR method *41*
nodes
    accessing *32*
    appending *27*
    creating *27*
    subtypes *25*
NONAMESPACE-SCHEMA-LOCATION attribute *39*
NORMALIZE method *41*
NotationDecl SAX callback *84*
NUM-CHILDREN attribute *40*

O

OWNER-DOCUMENT attribute *41*

P

parent element *21*
parser *13*, *23*
ProcessingInstruction SAX callback *85*
ProDataSets
    defining from XML Schema *188*
ProDataSets and XML *17*
PUBLIC-ID attribute *39*

R

REMOVE-ATTRIBUTE method *40*
REMOVE-CHILD method *39–40*
REPLACE-CHILD method *39–40*
ResolveEntity SAX callback *85*
root element *20–21*
root node *27*

S

SAVE( ) method *40*
SAX
    ABL support *16*
    ABL support for *15*
    advantages *15*
    defined *15*
    limits *16*
    streaming *15*
SAX callback procedures
    Characters *79*
    EndDocument *80*
    EndElement *81*
    EndPrefixMapping *81*
    Error *82*
    FatalError *82*
    IgnorableWhitespace *83*
    NotationDecl *84*
    ProcessingInstruction *85*
    ResolveEntity *85*
    StartDocument *86*
    StartElement *87*
    StartPrefixMapping *88*
    UnparsedEntityDecl *89*
    Warning *89*
SAX error messages *78*
SCHEMA-LOCATION attribute *39*
SCHEMA-PATH attribute *39*
Serialization
    codepages *151*
serialization use cases *17–18*
SERIALIZE-ROW( ) method
    syntax *151*
service-oriented architecture *13*
SET-ATTRIBUTE method *35*, *40*
SET-ATTRIBUTE-NODE method *35*, *40*
SOA *13*
start tag *21*
StartDocument SAX callback *86*

StartElement SAX callback *87*
StartPrefixMapping SAX callback *88*
STRICT-ENTITY-RESOLUTION attribute *40*
SUBTYPE attribute *39*, *41*
SUPPRESS-NAMESPACE-PROCESSING attribute *39*
SYSTEM-ID attribute *39*

T

tag *21*
temp-tables
    defining from XML Schema *188*
temp-tables and XML *17*
TYPE attribute *40–41*

U

UNIQUE-ID attribute *40–41*
UnparsedEntityDecl SAX callback *89*

W

W3C *12*
Warning SAX callback *89*
whitespace *21*

X

X-document object
    and handles *24*
    creating *24*
    defined *24*
    deleting *24*
    lifecycle *24*
X-noderef object
    accessing *32*
    attributes and values *28*, *32*
    creating *25*, *27*
    defined *25*
    deleting *25*
    lifecycle *25*
    root node *27*
XML
    and messaging *13*
    and ProDataSets *17*
    and proxies *13*
XML *(continued)*
    and SOA *13*
    and temp-tables *17*
    and Web services *13*
    attributes *22*
    basic learning resources *14*
    benefits of *12*
    body *20*
    child *21*
    defined *20*
    definition of *11*
    document structure *20*
    documents *20*
    element *21*
    elements *21*
    empty element *23*
    end tag *21*
    entity *23*
    leaf *21*
    markup *20*
    namespaces *23*
    nodes
        names and values *25*
    parent *21*
    Progress courses *14*
    prolog *20*
    role of *11*
    root *21*
    root element *20*
    schema *12*
    serialization features *17*
    start tag *21*
    tag *21*
    terminology *20*
    whitespace *21*
XML file
    input *31*
    loading *31*
    output to MEMPTR *30*
    output to stream *30*
XML names, mapping to ABL names *160*
XML Schema
    defined *12*, *21*
XML Schema conversion *188*
XML Schema Definition Language *12*
XSD *12*
xsd conversion *188*