Progress®
Kemp® LoadMaster®

Installation Guide Fujitsu Primergy

Generated on: 21 April 2026

Copyright

Visit the following page online to see Progress Software Corporation's current Product Documentation Copyright Notice/Trademark Legend: Product Documentation Copyright Notice & Trademarks | Progress

Table of Contents

Chapter 1: Introduction 4

Prerequisites 4

Chapter 2: Installing LoadMaster on the Fujitsu Server 6

Install the LoadMaster 6

Boot the Installed LoadMaster 8

License and Configure the LoadMaster 8

Chapter 3: Configuring the LoadMaster Using the Console 13

Chapter 4: References 16

1

Introduction

Note: The LoadMaster bare metal appliance is End-of-Sale (EoS) effective January 3rd, 2025. For existing customers, support for bare metal will continue till the End-of-Life (EoL) date. For further details, refer to the EOL Product Lifecycle Support Policy.

The LoadMaster load balancing solution is specifically optimized for the Fujitsu Primergy servers, enabling customers to deploy full-feature, high-performance load balancers. This can reduce network design complexity as well as increased performance. The Fujitsu Primergy servers are optimized for all types of business applications by focusing on versatility and scalability. The Progress Kemp solution is designed to handle load balancing for application-to-application connections for external/internet based connections to web services.

This document describes the steps required to install the LoadMaster software on a Fujitsu Primergy Server.

Note: PXE and USB booting options are also supported by the LoadMaster installation ISO file.

Contents

- Prerequisites

Prerequisites

The following prerequisites are needed:

- A Fujitsu Primergy server

- A CD with the LoadMaster software.

Note: The ISO image can be downloaded from www.kemptechnologies.com/baremetal-trial.

- For a standalone LoadMaster, one IP-address on an untagged LAN is required. Three IP-addresses are required for a High Availability (HA) pair.
- A USB CD-ROM drive, or one built in to the server
- A USB keyboard and VGA monitor
- The boot order on the server should be configured as follows:

1. CDROM
2. HDD

For instructions on how to configure the boot order, refer to the following page: Configuring BIOS Settings of Managed Servers.

2

Installing LoadMaster on the Fujitsu Server

The following steps must be completed in order to install the LoadMaster software on the Fujitsu Primergy server.

Note: These instructions were written based on the Fujitsu Primergy RX300 S8.

Contents

- Install the LoadMaster
- Boot the Installed LoadMaster
- License and Configure the LoadMaster

Install the LoadMaster

To install the LoadMaster, follow the steps below:

1. Insert the CD into the CD-ROM drive.
2. Boot the server.

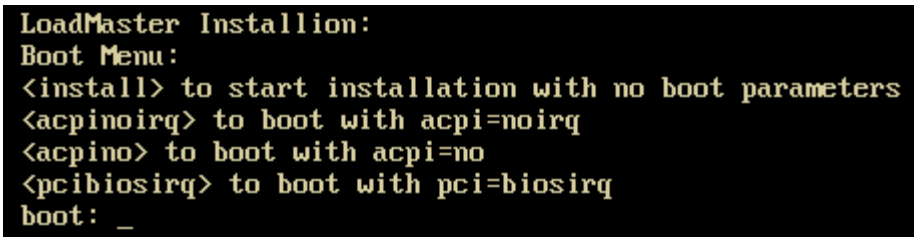

3. Once the server boots from the CD, the LoadMaster installation begins automatically with no parameters if no boot parameters are entered.

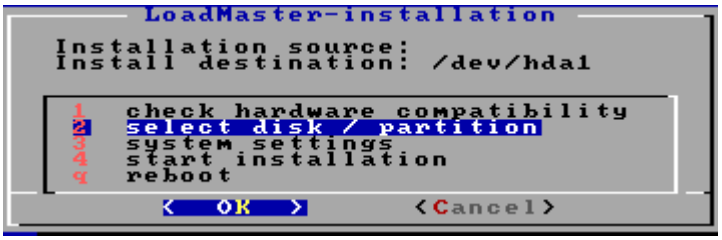

Note: For further information on the different boot options that are available, refer to the Bare Metal Boot Options, Technical Note.

Note: The serial number should be automatically pulled from the LoadMaster. If it is not, please enter it when prompted.

4. Select disk/partition and press **OK**.

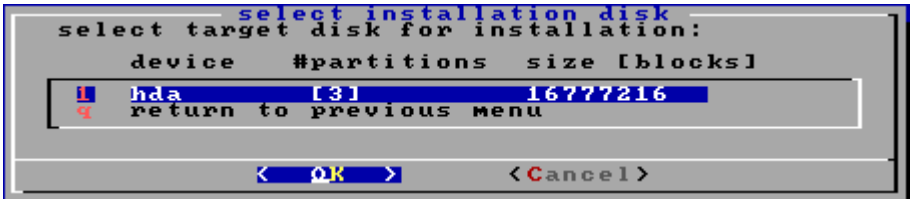

5. Select the target disk for installation and press **OK**.



6. Select delete existing partition(s) and press **OK**.

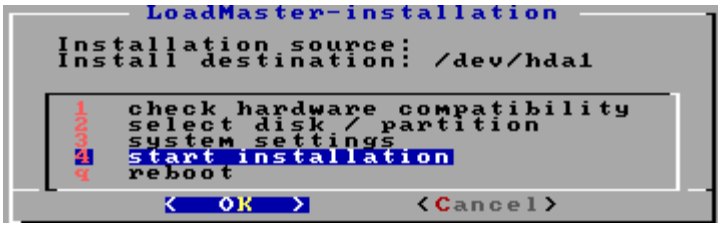

7. Select start installation and press **OK**.
8. Press **OK**. The installation should complete successfully.

Boot the Installed LoadMaster

Before rebooting the server, eject the CD.

The server is now ready to be rebooted with the LoadMaster software installed on the local disk.

Within the console, press **Ctrl-Alt-Del**.

The server should begin to boot from the local disk**.**

```
#########################################################################
#
# Your LoadMaster has finished booting.
# UUID: 31159ab6-5da4-4b92-8ee2-b8922cc08dfe
# Serial Number: 446312
# IP address of LoadMaster is 10.154.11.180
#
# Point your browser at https://10.154.11.180 to configure your LoadMaster.
#
#########################################################################
```

On initial deployment, DHCPv4 and DHCPv6 both run to attempt to obtain an IP address. If the LoadMaster obtains an IP address using DHCP, take note of it because this is how you will access the LoadMaster.

If the LoadMaster does not obtain an IP address using DHCP the static IP address of **192.168.1.101** is assigned and the LoadMaster must be manually configured using the console.

Refer to the Configuring the LoadMaster Using the Console section for further information regarding manually configuring the LoadMaster.

After a successful boot, a login prompt will appear. Log in using the LoadMaster user credentials. The default login details are as follows:

- **lb100 login: bal**
- **password: 1fourall**

License and Configure the LoadMaster

You must now configure the LoadMaster to operate within the network configuration.

1. In an internet browser, enter the IP address that was previously noted.

   Note: Ensure to enter **https://** before the IP address.

2. A warning may appear regarding website security certificates. Click the continue/ignore option to proceed.
3. The LoadMaster End User License Agreement (EULA) screen appears.

   Rread the license agreement and (if you are willing to accept the conditions), click **Agree** to proceed.

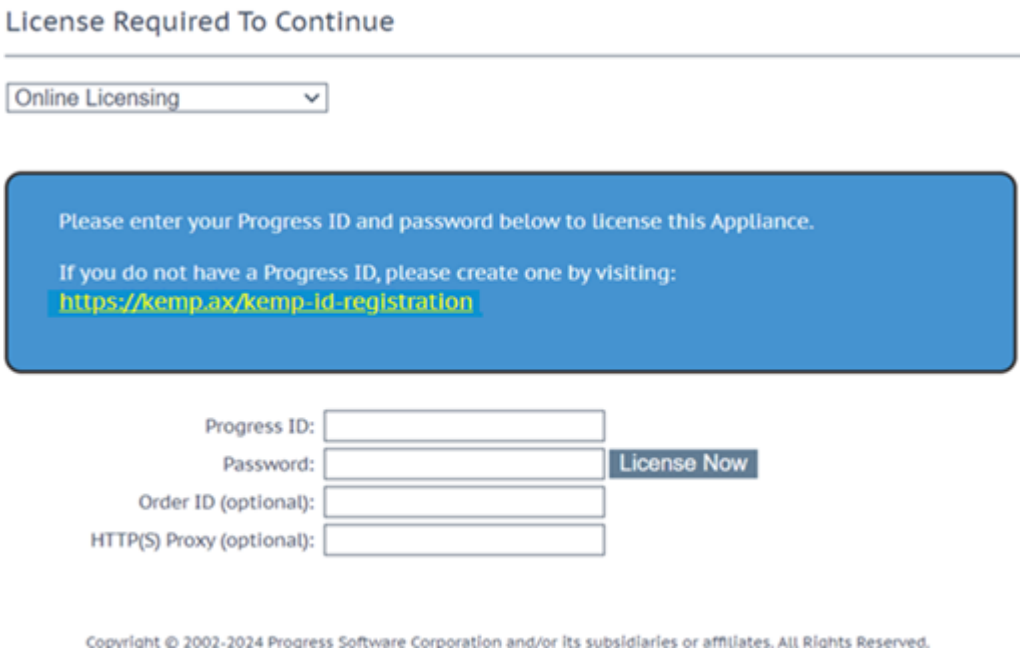

4. If using the **Online** licensing method, fill out the fields and click **License Now**.

   Note: If you are starting with a trial license, there is no need to enter an Order ID. If you are starting with a permanent license, enter the **Order ID#** if this was provided to you.

   Note: If using the **Offline Licensing** method, select **Offline Licensing**, obtain the license text, paste it into the **License** field and click **Apply License**.

   Note: For detailed instructions on how to register for a Progress ID (formerly Kemp ID) and license the LoadMaster, refer to the LoadMaster Licensing Feature Description.

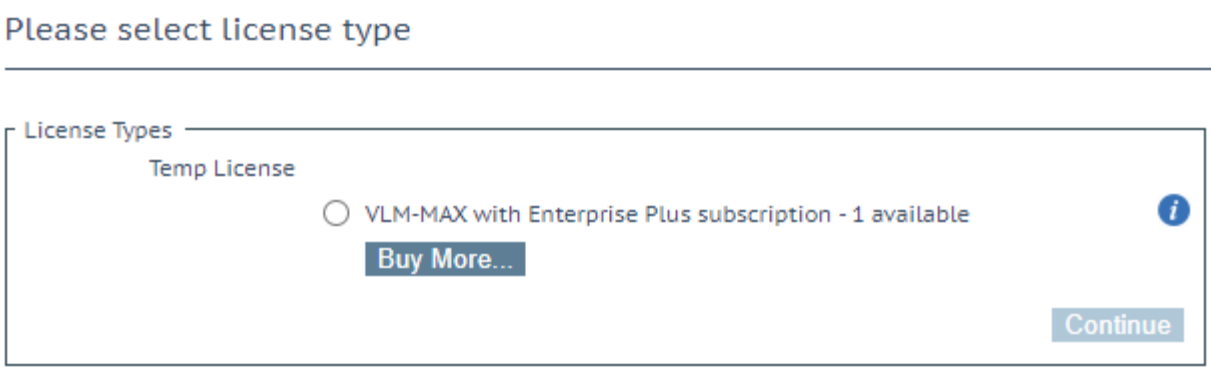

5. If you entered an **Order ID**, a screen appears that provides a list of available licenses for that order ID, in addition to any licenses registered for the Progress ID based on the LoadMaster platform type. Select the license type you want to apply to this LoadMaster.

Note: If the license type you want is not displayed, please contact your Progress Kemp representative.

6. Click **Continue**.

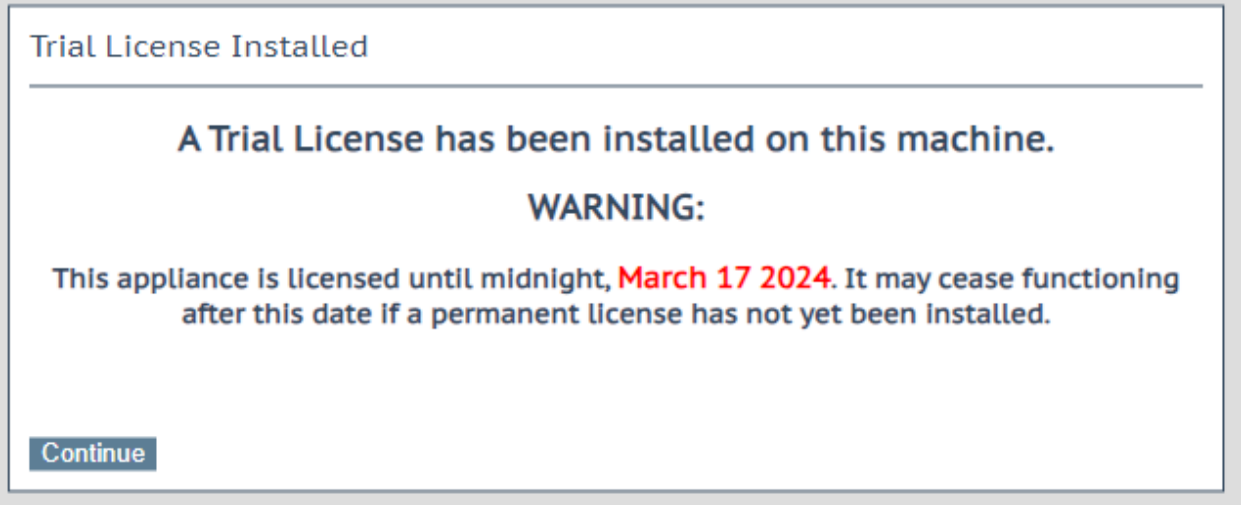

7. The login screen appears. Enter the **bal** user name and the password.
8. In the screen informing you that the password has changed, click **Continue**.
9. If your machine has shipped with a temporary license you should get a warning informing you that a temporary license has been installed on your machine and for how long the license is valid.

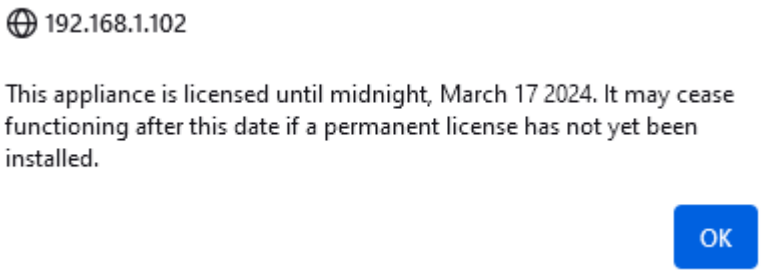

10. Click **OK** .
11. You should now connect to the **Home** screen of the LoadMaster.
12. Go to **System Configuration > Network Setup** in the main menu.
13. Click the **eth0** menu option within the **Interfaces** section.

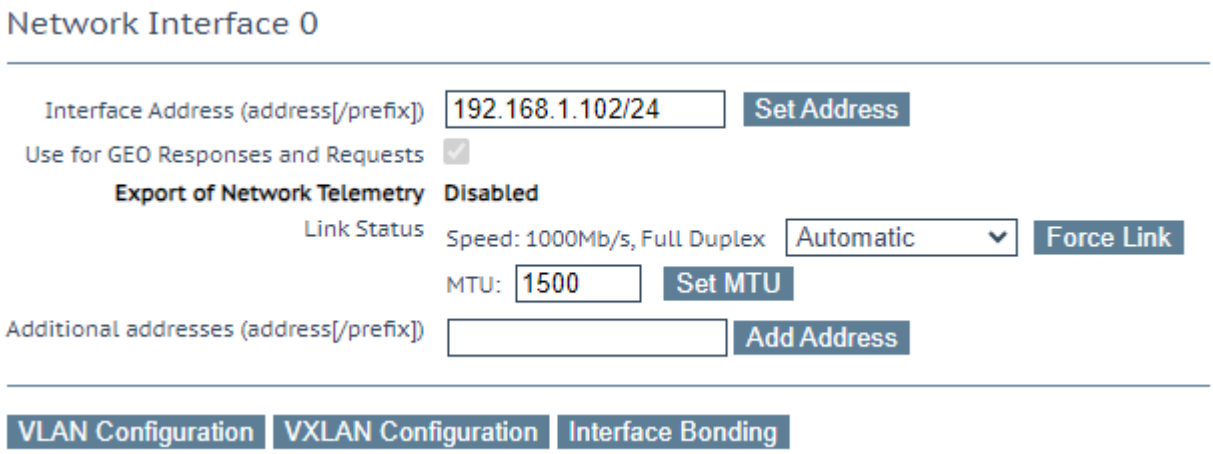

14. In the **Network Interface 0** screen, enter the IP address of the eth0 interface, the network facing interface of the LoadMaster, in the **Interface Address** input field.
15. Click **Set Address**.
16. Click the **eth1** menu option within the **Interfaces** section.
17. In the **Network Interface 1** screen, enter the IP address of the eth1 interface, the farm-side interface of the LoadMaster, in the **Interface Address** input field.
18. Click **Set Address**.

    This interface is optional, depending on the network configuration.

19. Go to **System Configuration > Network Setup > Host & DNS Configuration**.



20. In the **Hostname configuration** screen, enter the hostname in the **Current Hostname** field.
21. Click **Set Hostname**.
22. Click the **System Configuration > Network Setup > Host & DNS Configuration** menu option.



23. In the **DNS configuration** screen, enter the IP address(es) of the DNS Server(s) that is used to resolve names locally on the LoadMaster into the **DNS NameServer** input field.
24. Click **Add**.
25. Enter the domain name to be prepended to requests to the DNS nameserver into the **DNS NameServer** field.
26. Click **Add**.
27. Click the **System Configuration > Network Setup > Default Gateway** menu option.

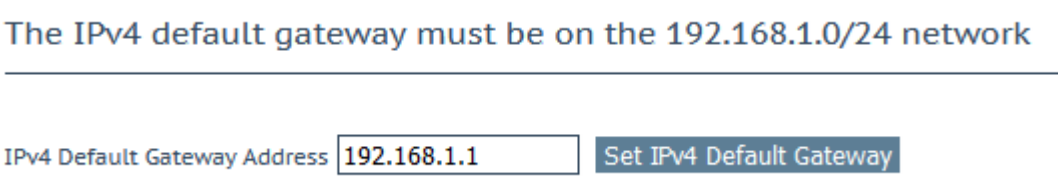

28. In the **DNS configuration** screen, enter the IP address of the default gateway into the **IPv4 Default Gateway Address** input field.

    If you have an IPv6 Default Gateway, enter the value in the **IPv6 Default Gateway Address** field.

29. Click **Set IPv4 Default Gateway**.

The LoadMaster is now fully installed and ready to be used.

For further information on how to configure and implement the Virtual LoadMaster, refer to the: LoadMaster documentation.

3

Configuring the LoadMaster Using the Console

If the LoadMaster does not automatically obtain an IP address using DHCP, or if you would prefer to configure the LoadMaster using the console, then you must complete the following configuration steps before starting the LoadMaster.

1. Log in into the LoadMaster using the console with the following settings:
   - **lb100 login:** bal
   - **Password:** 1fourall

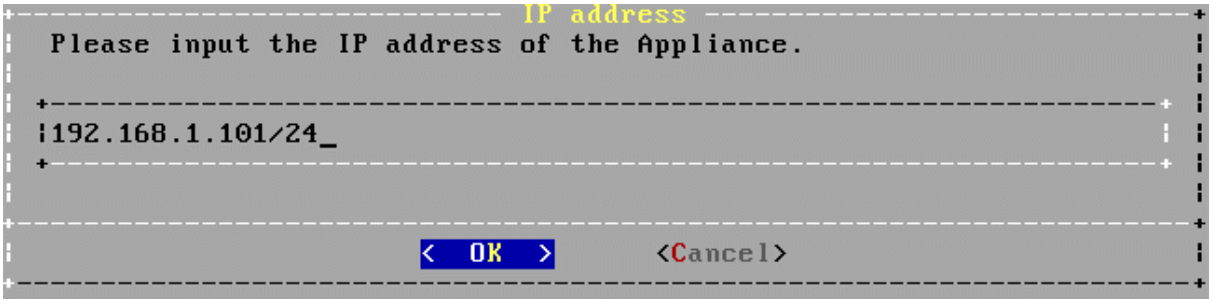

2. Enter the IP address of the eth0 interface, the network facing interface of the LoadMaster, in the input field within the **IP address** dialog box.
3. Press **OK**.

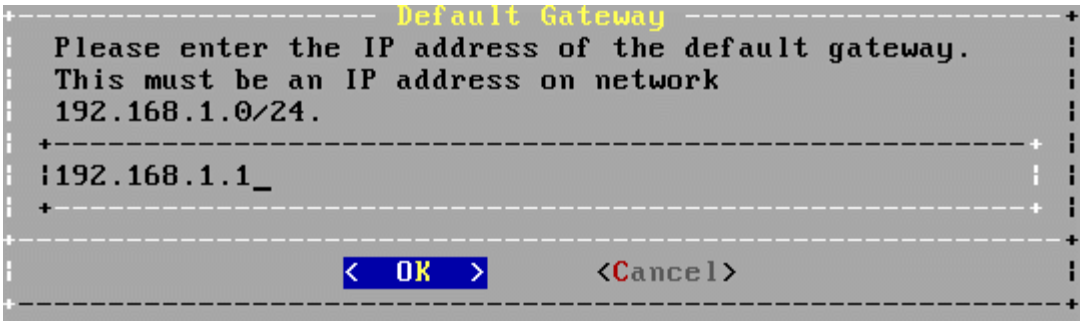

4. Enter the IP address of the default gateway in the input field of the **Default Gateway** dialog box.
5. Press **OK**.



6. Enter a space separated list of nameserver IP addresses.

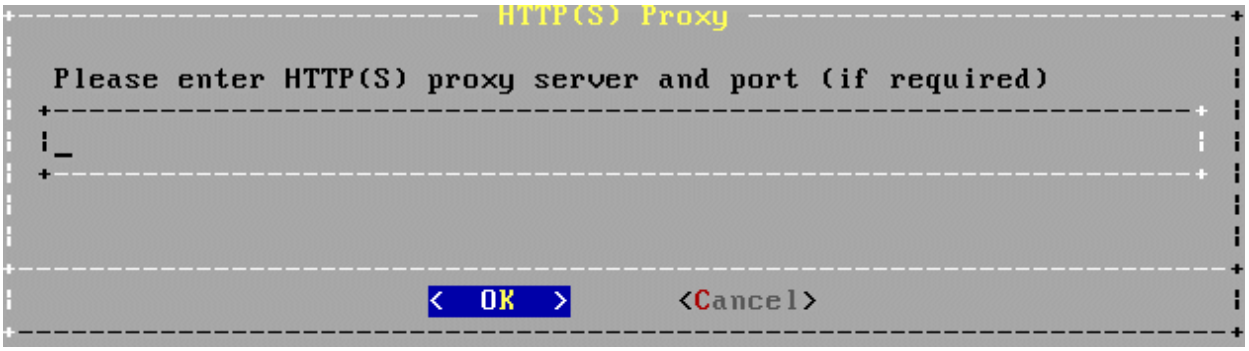

7. Enter the HTTP(S) proxy server and port (if required).
8. Once these are set, a prompt will appear asking to connect to the web interface at the newly configured IP address. In an internet browser enter the IP address of the eth0 entered in Step 2.

Note: Ensure to enter **https://** before the IP address.

---

9. A warning may appear regarding website security certificates. Click the continue/ignore option to proceed.
10. The LoadMaster End User License Agreement (EULA) screen appears.
11. Read the license agreement and (if you are willing to accept the conditions), click **Agree** to proceed.
12. If the machine has shipped with a temporary license, a warning appears informing that a temporary license has been installed on the machine and for how long the license is valid.
13. Click **OK**.

14. The home screen of the LoadMaster should appear.

The LoadMaster is now fully installed and ready to use. For further information on how to configure and implement the Virtual LoadMaster, please refer to the which can be found here: LoadMaster documentation.

4

References

Other useful documents are as follows:

End of Life (EOL) Product Lifecycle Support Policy

LoadMaster Licensing Feature Description

Bare Metal Boot Options Technical Note