

Microsoft Hyper-V

Installation Guide

UPDATED: 27 July 2023

© 2022 Progress Software Corporation and/or one of its subsidiaries or affiliates. All rights reserved.

These materials and all Progress® software products are copyrighted and all rights are reserved by Progress Software Corporation. The information in these materials is subject to change without notice, and Progress Software Corporation assumes no responsibility for any errors that may appear therein. The references in these materials to specific platforms supported are subject to change.

#1 Load Balancer in Price/Performance, 360 Central, 360 Vision, Chef, Chef (and design), Chef Habitat, Chef Infra, Code Can (and design), Compliance at Velocity, Corticon, Corticon.js, DataDirect (and design), DataDirect Cloud, DataDirect Connect, DataDirect Connect64, DataDirect XML Converters, DataDirect XQuery, DataRPM, Defrag This, Deliver More Than Expected, DevReach (and design), Driving Network Visibility, Flowmon, Inspec, Ipswitch, iMacros, K (stylized), Kemp, Kemp (and design), Kendo UI, Kinvey, LoadMaster, MessageWay, MOVEit, NativeChat, OpenEdge, Powered by Chef, Powered by Progress, Progress, Progress Software Developers Network, SequeLink, Sitefinity (and Design), Sitefinity, Sitefinity (and design), Sitefinity Insight, SpeedScript, Stylized Design (Arrow/3D Box logo), Stylized Design (C Chef logo), Stylized Design of Samurai, TeamPulse, Telerik, Telerik (and design), Test Studio, WebSpeed, WhatsConfigured, WhatsConnected, WhatsUp, and WS_FTP are registered trademarks of Progress Software Corporation or one of its affiliates or subsidiaries in the U.S. and/or other countries.

Analytics360, AppServer, BusinessEdge, Chef Automate, Chef Compliance, Chef Desktop, Chef Workstation, Corticon Rules, Data Access, DataDirect Autonomous REST Connector, DataDirect Spy, DevCraft, Fiddler, Fiddler Classic, Fiddler Everywhere, Fiddler Jam, FiddlerCap, FiddlerCore, FiddlerScript, Hybrid Data Pipeline, iMail, InstaRelinker, JustAssembly, JustDecompile, JustMock, KendoReact, OpenAccess, PASOE, Pro2, ProDataSet, Progress Results, Progress Software, ProVision, PSE Pro, Push Jobs, SafeSpaceVR, Sitefinity Cloud, Sitefinity CMS, Sitefinity Digital Experience Cloud, Sitefinity Feather, Sitefinity Thunder, SmartBrowser, SmartComponent, SmartDataBrowser, SmartDataObjects, SmartDataView, SmartDialog, SmartFolder, SmartFrame, SmartObjects, SmartPanel, SmartQuery, SmartViewer, SmartWindow, Supermarket, SupportLink, Unite UX, and WebClient are trademarks or service marks of Progress Software Corporation and/or its subsidiaries or affiliates in the U.S. and other countries. Java is a registered trademark of Oracle and/or its affiliates. Any other marks contained herein may be trademarks of their respective owners.

Please refer to the NOTICE.txt or Release Notes – Third-Party Acknowledgements file applicable to a particular Progress product/hosted service offering release for any related required third-party acknowledgements.

© 2022 Progress Software Corporation and/or one of its subsidiaries or affiliates. All rights reserved.

Table of Contents

1 Introduction **4**

2 Installing Virtual LoadMaster (VLM) using Hyper-V Manager **5**

2.1 Static MAC Addresses Must Be Configured 5

2.2 Download the Hyper-V Files 5

2.3 Creating the VLM 6

2.4 Check the Virtual Machine Settings 6

2.5 Power On the LoadMaster 7

2.6 License and Configure the LoadMaster 7

3 Troubleshooting **12**

3.1 Configuring the LoadMaster Using the Console 12

3.2 NIC Types Cannot Be Mixed 13

3.3 Make this VM Highly Available Option is Greyed Out 14

3.4 Factory Reset 14

3.5 Status of Degraded (Integration Services Upgrade Required) 14

3.6 Time Drift 15

3.7 Using Live Migration with VLM Bonded Interfaces 15

References **16**

Microsoft Hyper-V – Windows 2008 R2, Installation Guide 16

Licensing, Feature Description 16

Last Updated Date **17**

© 2022 Progress Software Corporation and/or one of its subsidiaries or affiliates. All rights reserved.

1 Introduction

The Kemp Virtual LoadMaster is a version of the Kemp LoadMaster that runs as a virtual machine within a hypervisor and can provide all the features and functions of a hardware-based LoadMaster.

This document describes the installation of the Virtual LoadMaster (VLM) within a Microsoft Hyper-V environment. The VLM has been tested with Windows Server 2008 R2, Windows Server 2012, Windows Server 2012 R2, Windows 8, Hyper-V 2016, and Hyper-V 2019.

There are several different versions of the VLM available. Full details of the currently supported versions are available on our website: www.kemptechnologies.com.

The Microsoft Hyper-V virtual machine guest environment for the VLM, at minimum, must include:

- 2 x virtual processors
- 2 GB RAM
- 16 GB virtual hard disk capacity
- At least one Network Interface Card (NIC)

Multiple NICs can be used, but these are supported only by the larger Microsoft Azure VM sizes and must be added when the VM is created. For further details, refer to the Microsoft Azure documentation.

There may be maximum configuration limits imposed by Hyper-V such as maximum RAM per VM, Virtual NICs per VM and so on. For further details regarding the configuration limits imposed by Microsoft Hyper-V, please refer to the relevant Microsoft Hyper-V documentation.

© 2022 Progress Software Corporation and/or one of its subsidiaries or affiliates. All rights reserved.

2 Installing Virtual LoadMaster (VLM) using Hyper-V Manager

The following instructions describe how to install a Virtual LoadMaster on a Hyper-V environment using the Hyper-V Manager.

2.1 Static MAC Addresses Must Be Configured

In case you move a VLM system to a different Virtual Machine, ensure that the MAC addresses of the Virtual Machine's NICs stay the same.

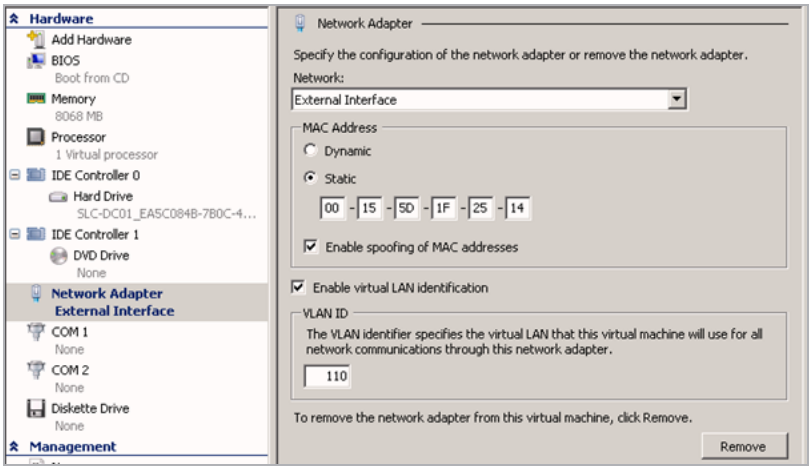

Static MAC addresses must be configured for all NICs within Virtual Machines.

For further information on configuring static MAC addresses, please refer to the relevant Hyper-V documentation.

2.2 Download the Hyper-V Files

The VLM is packaged within a .vhd file for ease of deployment. This file can be freely downloaded from Kemp for a 30 day evaluation period. To download the VLM please follow the instructions below:

1. Go to http://www.Kemptechnologies.com/try.
2. Click the **Download Now** button.

© 2022 Progress Software Corporation and/or one of its subsidiaries or affiliates. All rights reserved.

3. Within the **Select your hypervisor** section, select the relevant option for **Microsoft Hyper-V**.

4. Select your country from the drop-down list provided.

5. Read the End User License Agreement.

6. To proceed with the download, ensure the **I agree to the End User License Agreement terms** check box is ticked.

7. Click the **Download** button.

8. Unzip the contents of the zip file to an accessible location.

2.3 Creating the VLM

To create the VLM, use the **New Virtual Machine** function within the Hyper-V Manager:

1. Open the Hyper-V Manager and select the relevant server node in the left panel.

2. Click **New** in the **Actions** column and select **Virtual Machine** from the list.

3. Click **Next** then type the name of the virtual machine and click **Next**.

4. Select **Generation 1** and click **Next**.

> The LoadMaster Operating System (LMOS) does not support the use of **Generation 2** configured virtual machines.

5. Specify the amount of memory to allocate to the virtual machine then click **Next**.

6. Configure your networking connection then click **Next**.

7. Click **Browse**. Navigate to the location where the .vhd file is saved and select it.

8. The LoadMaster instance should be completed and should now appear within the **Virtual Machines** pane in the Hyper-V Manager.

2.4 Check the Virtual Machine Settings

Please verify that the Virtual Machine settings are configured with the following minimum values:

- 2 x virtual processors
- 2 GB RAM

© 2022 Progress Software Corporation and/or one of its subsidiaries or affiliates. All rights reserved.

- 16 GB virtual hard disk capacity

2.5 Power On the LoadMaster

Once the VLM has been deployed it can be powered on:

1. Right-click the Virtual Machine that was imported within the Virtual Machines pane.
2. Click **Start**.

   The VLM should begin to boot up.

3. Right-click the VLM and select **Connect** to open the console window.

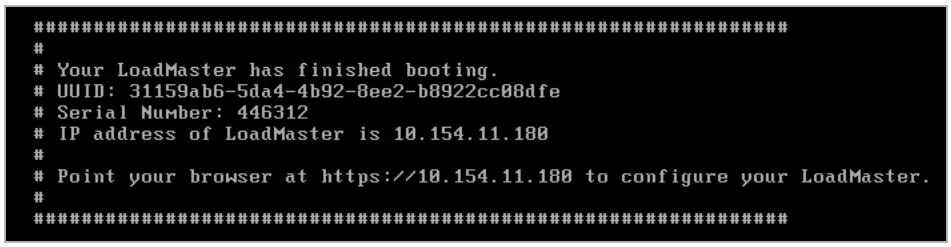

On initial deployment, DHCPv4 and DHCPv6 both run to attempt to obtain an IP address. If the LoadMaster obtains an IP address using DHCP, take note of it because this is how you will access the LoadMaster.

If the LoadMaster does not obtain an IP address using DHCP the static IP address of **192.168.1.101** is assigned and the LoadMaster must be manually configured using the console.

Refer to the **Configuring the LoadMaster Using the Console** section for instructions on manually configuring the IP address.

2.6 License and Configure the LoadMaster

The LoadMaster must now be configured to operate within the network configuration.

1. In an internet browser, enter the IP address that was previously noted.

   Ensure to enter **https://** before the IP address.

2. A warning may appear regarding website security certificates. Please click the continue/ignore option.
3. The LoadMaster End User License Agreement screen appears.

© 2022 Progress Software Corporation and/or one of its subsidiaries or affiliates. All rights reserved.

Please read the license agreement and, if you are willing to accept the conditions therein, click on the **Agree** button to proceed.

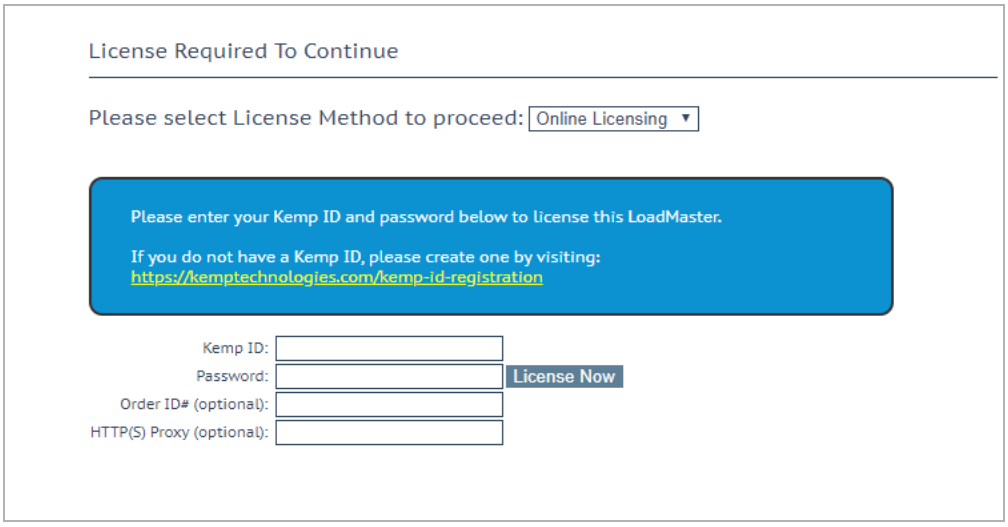

4. If using the **Online** licensing method, fill out the fields and click **License Now**.

> If you are starting with a trial license, there is no need to enter an Order ID. If you are starting with a permanent license, enter the Kemp **Order ID#** if this was provided to you.

> If using the **Offline Licensing** method, select **Offline Licensing**, obtain the license text, paste it into the **License** field and click **Apply License**.

> For detailed instructions on how to register for a Kemp ID and license the LoadMaster, refer to the **Licensing, Feature Description** on the Kemp Documentation Page.

© 2022 Progress Software Corporation and/or one of its subsidiaries or affiliates. All rights reserved.

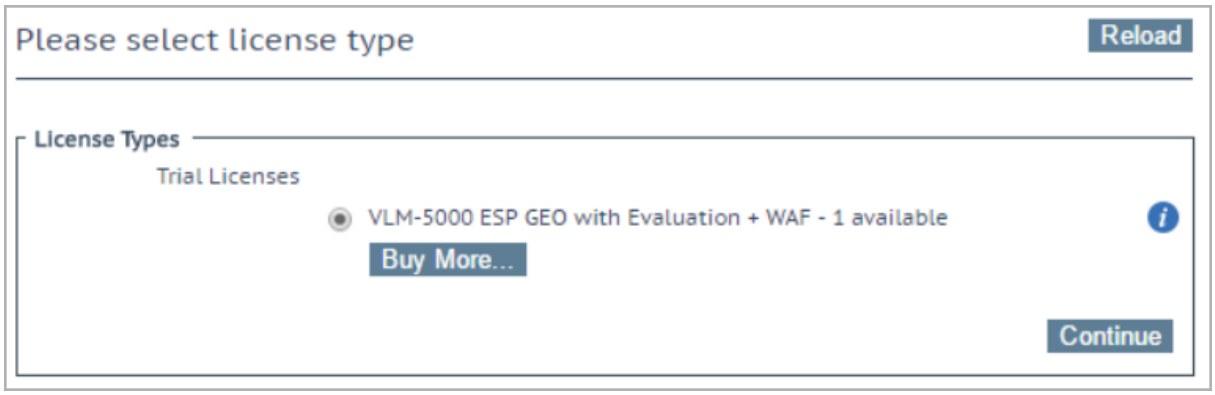

5. If you entered an **Order ID**, a screen appears that provides a list of available licenses for that order ID, in addition to any licenses registered for the Kemp ID based on the LoadMaster platform type. Select the license type you want to apply to this LoadMaster.

> If the license type you want is not displayed, please contact your Kemp representative.

6. Click **Continue**.

7. The login screen appears, enter the **bal** user name and the password.

8. In the screen informing you that the password has changed, press the **Continue** button.

9. If your machine has shipped with a temporary license you should get a warning informing you that a temporary license has been installed on your machine and for how long the license is valid.

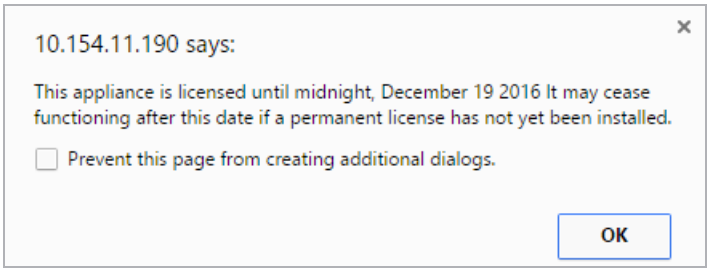

10. Click **OK** .

11. You should now connect to the **Home** screen of the LoadMaster.

12. Go to **System Configuration > Network Setup** in the main menu.

13. Click the **eth0** menu option within the **Interfaces** section.

© 2022 Progress Software Corporation and/or one of its subsidiaries or affiliates. All rights reserved.

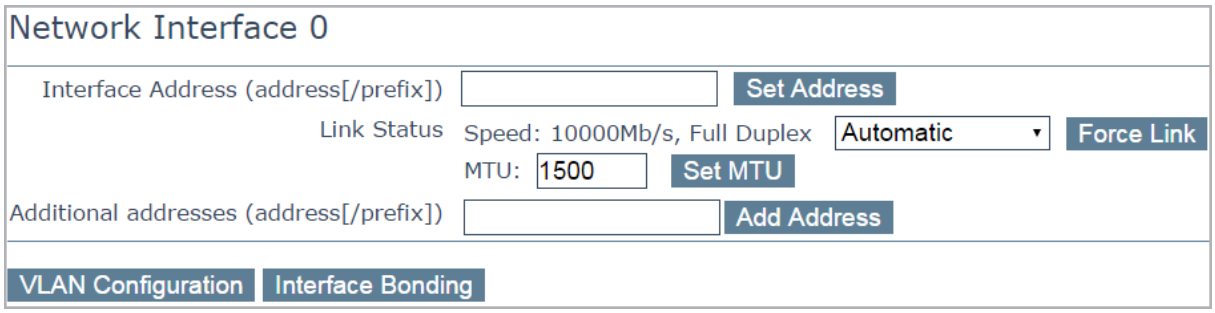

14. In the **Network Interface 0** screen, enter the IP address of the eth0 interface, the network facing interface of the LoadMaster, in the **Interface Address** input field.

15. Click the **Set Address** button.

16. Click the **eth1** menu option within the **Interfaces** section.

17. In the **Network Interface 1** screen, enter the IP address of the eth1 interface, the farm-side interface of the LoadMaster, in the **Interface Address** input field.

18. Click on the **Set Address** button.

This interface is optional, depending on the network configuration.

19. Click on the **Local DNS Configuration > Hostname Con**figuration menu option.

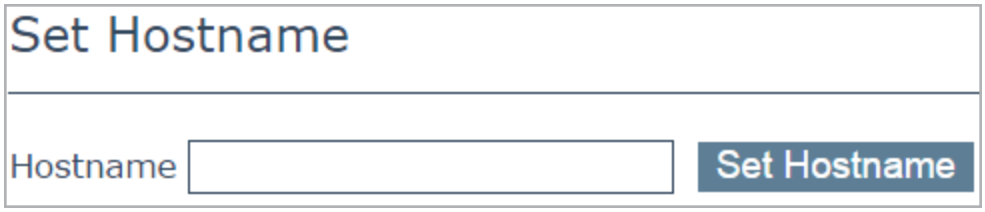

20. In the **Hostname configuration** screen, enter the hostname into the **Current Hostname** input field.

21. Click the **Set Hostname** button.

22. Click the **Local DNS Configuration > DNS Configuration** menu option.

© 2022 Progress Software Corporation and/or one of its subsidiaries or affiliates. All rights reserved.



23. In the **DNS configuration** screen, enter the IP address(es) of the DNS Server(s) which is used to resolve names locally on the LoadMaster into the **DNS NameServer** input field.

24. Click the **Add** button.

25. Enter the domain name that is to be prepended to requests to the DNS nameserver into the **DNS NameServer** input field.

26. Click the **Add** button.

27. Click the **System Configuration > Network Setup > Default Gateway** menu option.

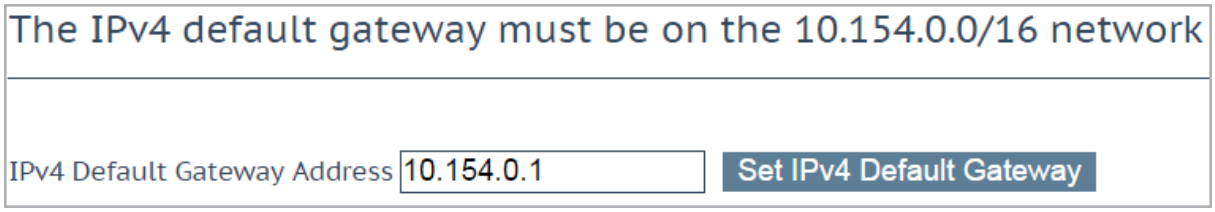

28. In the **DNS configuration** screen, enter the IP address of the default gateway into the **IPv4 Default Gateway Address** input field.

If you have an IPv6 Default Gateway, please enter the value in the **IPv6 Default Gateway Address** input field.

29. Click the **Set IPv4 Default Gateway** button.

The LoadMaster is now fully installed and ready to be used. For further information on how to configure and implement the Virtual LoadMaster, please refer to the LoadMaster documentation which can be downloaded from the http://kemptechnologies.com/documentation page.

© 2022 Progress Software Corporation and/or one of its subsidiaries or affiliates. All rights reserved.

3 Troubleshooting

3.1 Configuring the LoadMaster Using the Console

If the LoadMaster does not automatically obtain an IP address using DHCP, or if you would prefer to configure the LoadMaster using the console, then the following configuration steps must be completed before starting the LoadMaster.

1. Login into the LoadMaster using the console with the following settings:

    - lb100 login: bal

    - Password: 1fourall

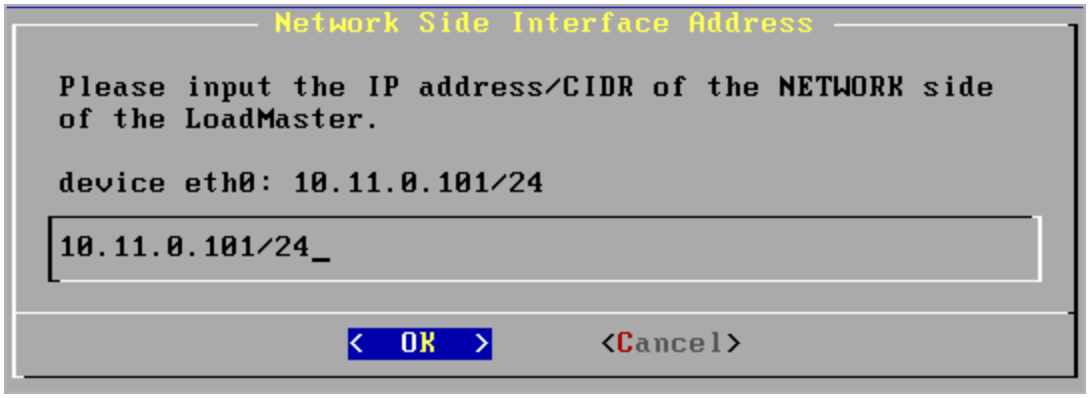

2. Enter the IP address of the eth0 interface, the network facing interface of the LoadMaster, in the input field within the **Network Side Interface Address** dialog box.

3. Press **OK**.

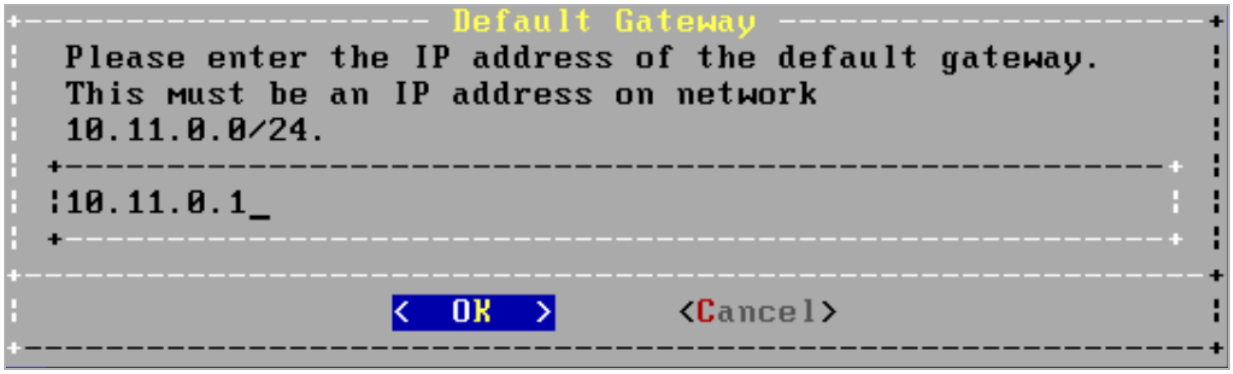

© 2022 Progress Software Corporation and/or one of its subsidiaries or affiliates. All rights reserved.

4. Enter the IP address of the default gateway in the input field of the **Default Gateway** dialog box.

5. Press **OK**.

6. Once these are set, a prompt will appear asking to connect to the web interface at the newly configured IP address. In an internet browser enter the IP address of the eth0 entered in Step 2.

> Ensure to enter **https://** before the IP address.

7. A warning may appear regarding website security certificates. Please click the continue/ignore option.

8. The LoadMaster End User License Agreement screen appears.

9. Please read the license agreement and, if willing to accept the conditions therein, click on the **Agree** button to proceed.

10. If the machine has shipped with a temporary license, a warning will appear informing that a temporary license has been installed on the machine and for how long the license is valid.

11. Click **OK**.

12. The home screen of the LoadMaster should appear.

The LoadMaster is now fully installed and ready to be used. For further information on how to configure and implement the Virtual LoadMaster, please refer to the LoadMaster documentation which can be found here: https://kemptechnologies.com/documentation.

3.2 NIC Types Cannot Be Mixed

If you add new Network Adapters to a VLM then they must be of the same Adapter Type as those already configured on the VLM.

If you install a Network Adapters with a different Adapter Type as those already configured on the VLM the VLM will not recognize the new interface.

© 2022 Progress Software Corporation and/or one of its subsidiaries or affiliates. All rights reserved.

3.3 Make this VM Highly Available Option is Greyed Out

There is an option in the Virtual Machine Manager called **Make this VM highly available**. This option is set when the Virtual Machine is placed on a host. Therefore, the option will be grayed out, even when the Virtual Machine is not running. There is a way to work around this problem without having to delete and re-create the Virtual Machine. The Virtual Machine can be migrated. Follow the steps below to do this:

1. Open the Virtual Machine Manager console.
2. Right-click the relevant Virtual Machine that you want to make highly-available and select **Migrate**.
3. Select the current host from the list for migration.
4. Click **Yes** to the prompt asking if you want to make the Virtual Machine highly available.
5. The path can be changed if needed. Click **Next**.
6. Select the network and click **Move**.
7. Wait for the migration to complete.

3.4 Factory Reset

If you perform a factory reset on the VLM, all configuration data, including the VLM's IP address is deleted. During the subsequent reboot the VLM attempts to obtain an IP address using DHCP. If the VLM is on a different subnet to the DHCP server then an IP address will not be obtained and the IP address is set to the default 192.168.1.101.

The VLM may not be accessible using this address. If this is the case then you must run through the quick setup using the console as described in the **Configuring the LoadMaster Using the Console** section.

3.5 Status of Degraded (Integration Services Upgrade Required)

Adapter	Connection	IP Addresses	Status
Network Adapter (Static MAC: 00:15:5D:01:C8:ED)	MGMTLan		Degraded (Integration services upgrade required)
Legacy Network Adapter (Dynamic MAC: 00:15:5D:01:3E:82)	STD-VMLan		OK (Emulated)

This is a warning message indicating that the LoadMaster software is too old to run on it and can be ignored. Integration services are used when booting to enable Hyper-V to see that the LoadMaster is running. After this point, it is no longer used.

© 2022 Progress Software Corporation and/or one of its subsidiaries or affiliates. All rights reserved.

3.6 Time Drift

In some cases, Virtual LoadMasters on Hyper-V using Network Time Protocol (NTP) can experience significant time drift. The load that the host server is under may be a significant factor in the magnitude of the time drift. This can lead to split brain scenarios and unnecessary High Availability (HA) fail-overs. If the Virtual LoadMaster is using NTP, consider disabling the **Time synchronization** option under the **Integration Services** section of the **Management** settings in the Hyper-V Manager.

3.7 Using Live Migration with VLM Bonded Interfaces

If one or more bonding interfaces are created on a VLM, observe the following if you use or plan to use Azure Live Migration to move a VLM with minimal downtime:

- The recommended best practice to reduce downtime to a minimum is to bond interfaces at the hypervisor level, not using the LoadMaster Web User Interface (WUI) or API.
- If you instead bond interfaces using the LoadMaster WUI or API, the VLM must be rebooted after the Live Migration is complete to make the bonded interfaces work correctly.

© 2022 Progress Software Corporation and/or one of its subsidiaries or affiliates. All rights reserved.

References

Unless otherwise specified, the below documents can be found at http://kemptechnologies.com/documentation.

Microsoft Hyper-V – Windows 2008 R2, Installation Guide

Licensing, Feature Description

© 2022 Progress Software Corporation and/or one of its subsidiaries or affiliates. All rights reserved.

Last Updated Date

This document was last updated on 27 July 2023.

© 2022 Progress Software Corporation and/or one of its subsidiaries or affiliates. All rights reserved.