

Oracle PeopleSoft

Deployment Guide

UPDATED: 28 July 2023

© 2022 Progress Software Corporation and/or one of its subsidiaries or affiliates. All rights reserved.

These materials and all Progress® software products are copyrighted and all rights are reserved by Progress Software Corporation. The information in these materials is subject to change without notice, and Progress Software Corporation assumes no responsibility for any errors that may appear therein. The references in these materials to specific platforms supported are subject to change.

#1 Load Balancer in Price/Performance, 360 Central, 360 Vision, Chef, Chef (and design), Chef Habitat, Chef Infra, Code Can (and design), Compliance at Velocity, Corticon, Corticon.js, DataDirect (and design), DataDirect Cloud, DataDirect Connect, DataDirect Connect64, DataDirect XML Converters, DataDirect XQuery, DataRPM, Defrag This, Deliver More Than Expected, DevReach (and design), Driving Network Visibility, Flowmon, Inspec, Ipswitch, iMacros, K (stylized), Kemp, Kemp (and design), Kendo UI, Kinvey, LoadMaster, MessageWay, MOVEit, NativeChat, OpenEdge, Powered by Chef, Powered by Progress, Progress, Progress Software Developers Network, SequeLink, Sitefinity (and Design), Sitefinity, Sitefinity (and design), Sitefinity Insight, SpeedScript, Stylized Design (Arrow/3D Box logo), Stylized Design (C Chef logo), Stylized Design of Samurai, TeamPulse, Telerik, Telerik (and design), Test Studio, WebSpeed, WhatsConfigured, WhatsConnected, WhatsUp, and WS_FTP are registered trademarks of Progress Software Corporation or one of its affiliates or subsidiaries in the U.S. and/or other countries.

Analytics360, AppServer, BusinessEdge, Chef Automate, Chef Compliance, Chef Desktop, Chef Workstation, Corticon Rules, Data Access, DataDirect Autonomous REST Connector, DataDirect Spy, DevCraft, Fiddler, Fiddler Classic, Fiddler Everywhere, Fiddler Jam, FiddlerCap, FiddlerCore, FiddlerScript, Hybrid Data Pipeline, iMail, InstaRelinker, JustAssembly, JustDecompile, JustMock, KendoReact, OpenAccess, PASOE, Pro2, ProDataSet, Progress Results, Progress Software, ProVision, PSE Pro, Push Jobs, SafeSpaceVR, Sitefinity Cloud, Sitefinity CMS, Sitefinity Digital Experience Cloud, Sitefinity Feather, Sitefinity Thunder, SmartBrowser, SmartComponent, SmartDataBrowser, SmartDataObjects, SmartDataView, SmartDialog, SmartFolder, SmartFrame, SmartObjects, SmartPanel, SmartQuery, SmartViewer, SmartWindow, Supermarket, SupportLink, Unite UX, and WebClient are trademarks or service marks of Progress Software Corporation and/or its subsidiaries or affiliates in the U.S. and other countries. Java is a registered trademark of Oracle and/or its affiliates. Any other marks contained herein may be trademarks of their respective owners.

Please refer to the NOTICE.txt or Release Notes – Third-Party Acknowledgements file applicable to a particular Progress product/hosted service offering release for any related required third-party acknowledgements.

© 2022 Progress Software Corporation and/or one of its subsidiaries or affiliates. All rights reserved.

Table of Contents

1 Introduction **4**

1.1 Document Purpose 4

1.2 Intended Audience 4

1.3 Prerequisites 4

2 Oracle PeopleSoft **5**

2.1 Configure the LoadMaster 6

2.1.1 Configure a PeopleSoft HTTP Virtual Service 6

2.1.2 Configure a PeopleSoft HTTPS Pass-Through Virtual Service 7

2.1.3 Configure a PeopleSoft HTTPS Offloaded Virtual Service 9

2.1.4 Configure a PeopleSoft HTTPS Bridged Virtual Service 10

References **13**

Last Updated Date **14**

© 2022 Progress Software Corporation and/or one of its subsidiaries or affiliates. All rights reserved.

1 Introduction

Oracle's PeopleSoft applications are designed to address the most complex business requirements. They provide comprehensive business and industry solutions, enabling organizations to increase productivity, accelerate business performance and provide a lower cost of ownership. The Oracle PeopleSoft Enterprise Suite covers a wide range of applications including Financial Management (FM), Human Capital Management (HCM), Service Automation and Supplier Relationship Management (SRM).

To improve performance and provide High Availability (HA), Oracle PeopleSoft supports using a hardware or software load balancer. The Kemp LoadMaster can be used to load balance Oracle PeopleSoft.

1.1 Document Purpose

This document outlines how to quickly and easily configure the LoadMaster to load balance the PeopleSoft workload.

1.2 Intended Audience

This document is intended to be read by anyone interested in finding out how to load balance Oracle PeopleSoft using the Kemp LoadMaster.

1.3 Prerequisites

Some prerequisites to be aware of before configuring the LoadMaster are listed below:

- PeopleSoft must be set up and appropriately configured for it to work with a load balancer. For further information, refer to the Oracle documentation.
- If using **SSL Acceleration**, ensure to obtain the appropriate SSL certificate and key and install it on the LoadMaster. For more information, refer to the SSL Accelerated Services, Feature Description.

© 2022 Progress Software Corporation and/or one of its subsidiaries or affiliates. All rights reserved.

2 Oracle PeopleSoft

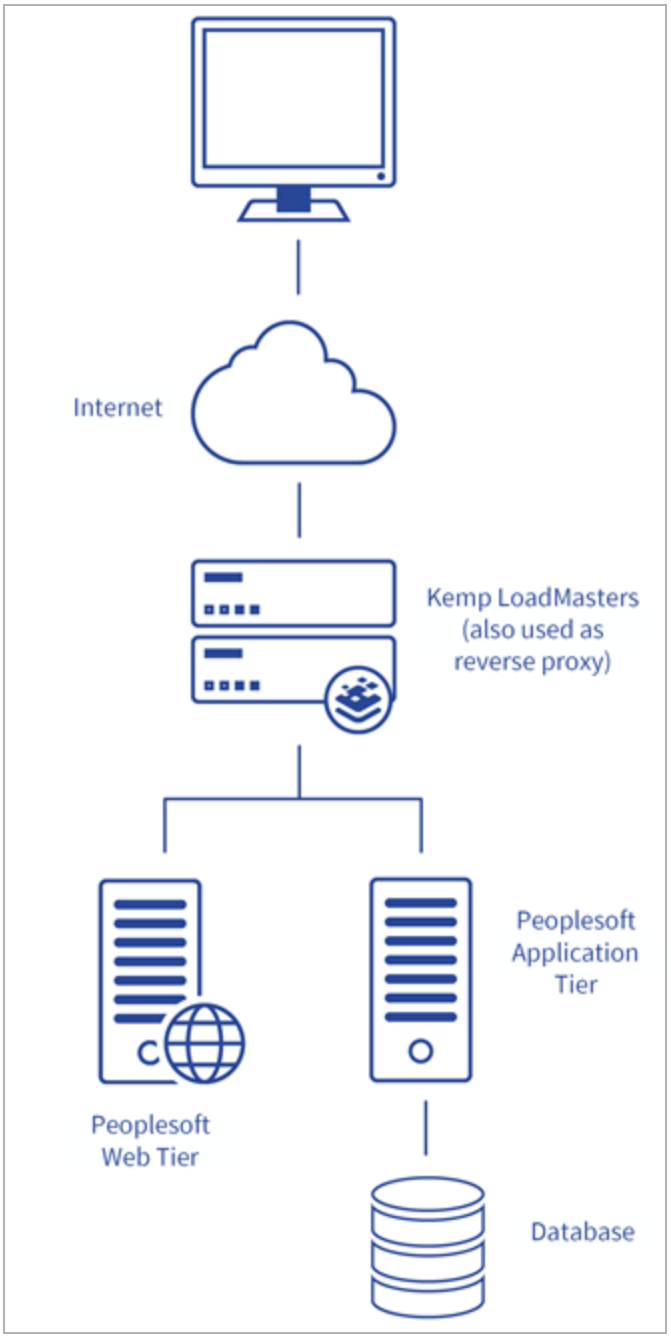

© 2022 Progress Software Corporation and/or one of its subsidiaries or affiliates. All rights reserved.

The above diagram shows a typical example Oracle PeopleSoft architecture which includes the Kemp LoadMaster being used as a reverse proxy.

2.1 Configure the LoadMaster

Instructions on how to configure a HTTP, HTTPS pass-through, HTTPS offloaded and HTTPS bridged Virtual Services are in the sections below.

2.1.1 Configure a PeopleSoft HTTP Virtual Service

To configure a PeopleSoft HTTP Virtual Service, follow the steps below in the LoadMaster Web User Interface (WUI):

1. In the main menu, click **Virtual Services > Add New**.

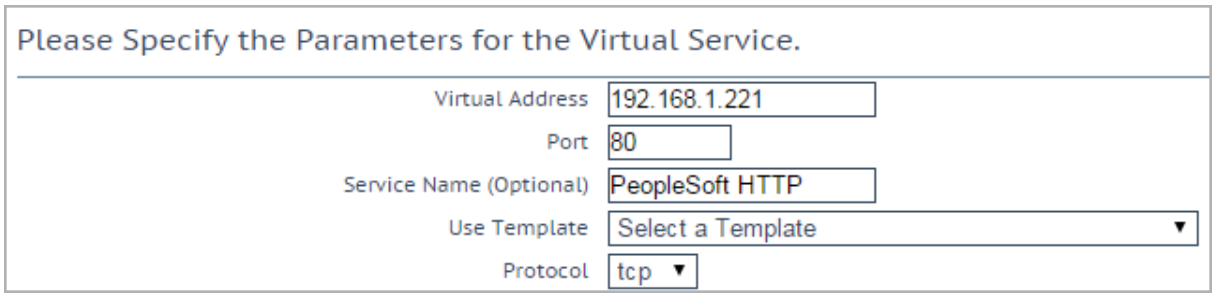

2. Enter a valid IP address in the **Virtual Address** text box.
3. Enter **80** as the **Port**.
4. Enter a recognizable **Service Name**, for example **PeopleSoft HTTP**.
5. Click **Add this Virtual Service**.
6. Configure the settings as shown in the following table:

Section	Option	Value	Comment
Standard Options	Transparency	Disabled	
	Persistence Mode	Server Cookie or Source IP	
	Persistence Timeout	2 Hours	
	Cookie name	Enter the relevant cookie name.	Click **Set Cookie**. The cookie name must match the

© 2022 Progress Software Corporation and/or one of its subsidiaries or affiliates. All rights reserved.

Section	Option	Value	Comment
			cookie name configured on PeopleSoft.
	Scheduling Method	least connection	

7. Expand the **Real Servers** section.
8. Click **Add New**.

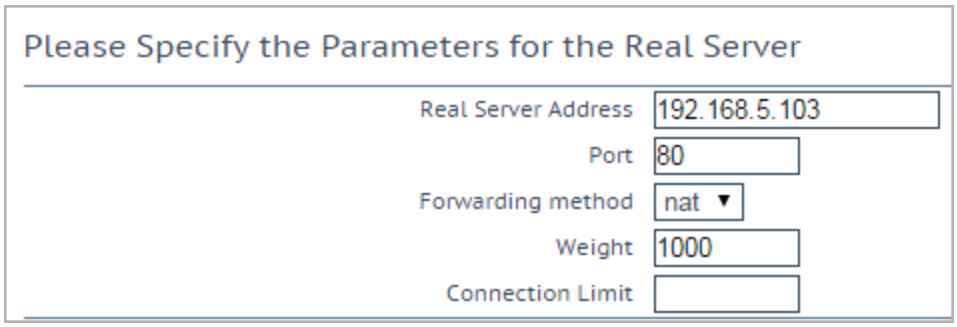

9. Enter the **Real Server Address**.
10. Click **Add This Real Server**.
11. Repeat the two steps above to add another Real Server.

2.1.2 Configure a PeopleSoft HTTPS Pass-Through Virtual Service

To configure a PeopleSoft HTTPS Pass-Through Virtual Service, follow the steps below in the LoadMaster WUI:

1. In the main menu, click **Virtual Services > Add New**.

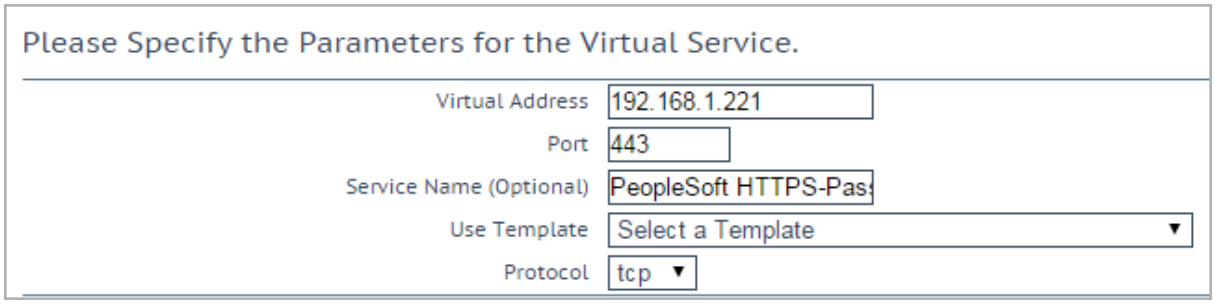

2. Enter a valid IP address in the **Virtual Address** text box.

© 2022 Progress Software Corporation and/or one of its subsidiaries or affiliates. All rights reserved.

3. Enter **443** as the **Port**.
4. Enter a recognizable **Service Name**, such as **PeopleSoft HTTPS-PassThrough**.
5. Click **Add this Virtual Service**.
6. Configure the settings as shown in the following table:

Section	Option	Value	Comment
Standard Options	Transparency	Disabled	
	Persistence Mode	Source IP Address	
	Persistence Timeout	2 Hours	
	Scheduling Method	least connection	
Advanced Properties	Redirection URL	https://%h%s	Click **Add HTTP Redirector**. This creates a redirect Virtual Service on port 80 with the same IP address.

7. Expand the **Real Servers** section.
8. Click **Add New**.

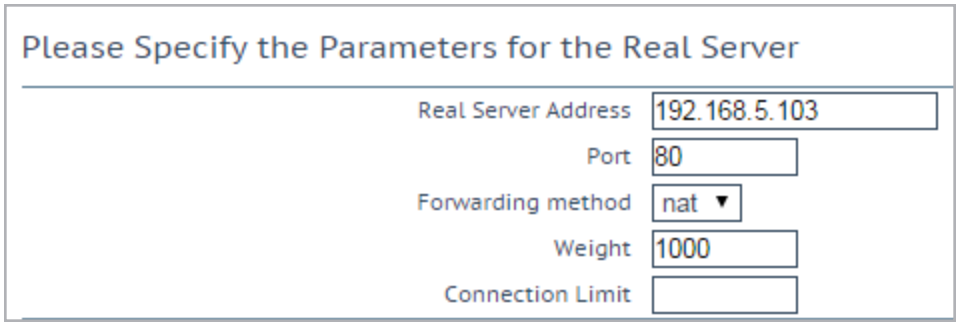

9. Enter the **Real Server Address**.
10. Click **Add This Real Server**.
11. Repeat the two steps above to add another Real Server.

© 2022 Progress Software Corporation and/or one of its subsidiaries or affiliates. All rights reserved.

2.1.3 Configure a PeopleSoft HTTPS Offloaded Virtual Service

To configure a PeopleSoft HTTPS Offloaded Virtual Service, follow the steps below in the LoadMaster WUI:

1. In the main menu, click **Virtual Services > Add New**.

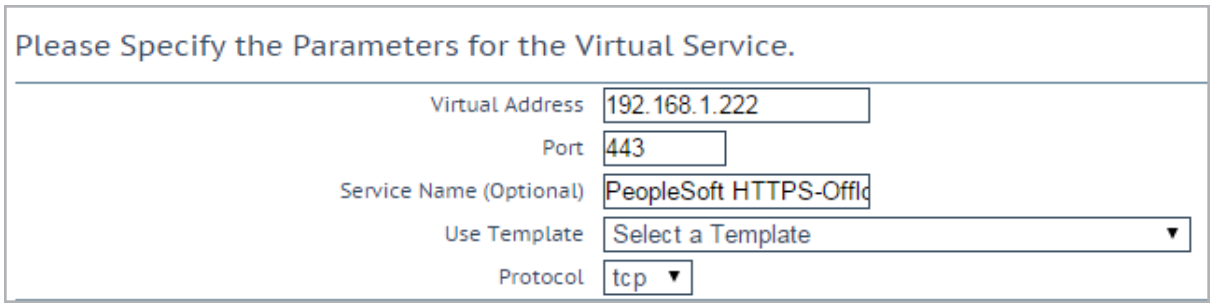

2. Enter a valid Virtual IP Address.
3. Enter **443** as the **Port**.
4. Enter a recognizable **Service Name**, for example **PeopleSoft HTTPS-Offloaded**.
5. Click **Add this Virtual Service**.
6. Configure the settings as shown in the following table:

Section	Option	Value	Comment
SSL Properties	SSL Acceleration	Enabled	*
Standard Options	Transparency	Disabled	
	Persistence Mode	Server Cookie or Source IP	
	Persistence Timeout	2 Hours	
	Cookie name	Enter the relevant cookie name.	Click **Set Cookie**. The cookie name must match the cookie name configured on PeopleSoft.
	Scheduling Method	least connection	

© 2022 Progress Software Corporation and/or one of its subsidiaries or affiliates. All rights reserved.

* For instructions on how to configure PeopleSoft for offloading, refer to this Oracle Support Article.

Ensure to include **https://** in the virtual address configuration. This will ensure that all URLs will be returned as HTTPS.

7. Expand the **Real Servers** section.
8. Click **Add New**.

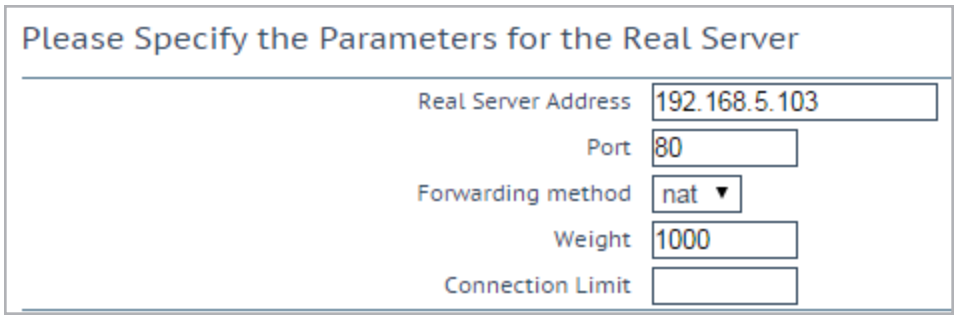

9. Enter the **Real Server Address**.
10. Click **Add This Real Server**.
11. Repeat the two steps above to add another Real Server.

2.1.4 Configure a PeopleSoft HTTPS Bridged Virtual Service

To configure a PeopleSoft HTTPS Bridged Virtual Service, follow the steps below in the WUI:

1. In the main menu, click **Virtual Services > Add New**.

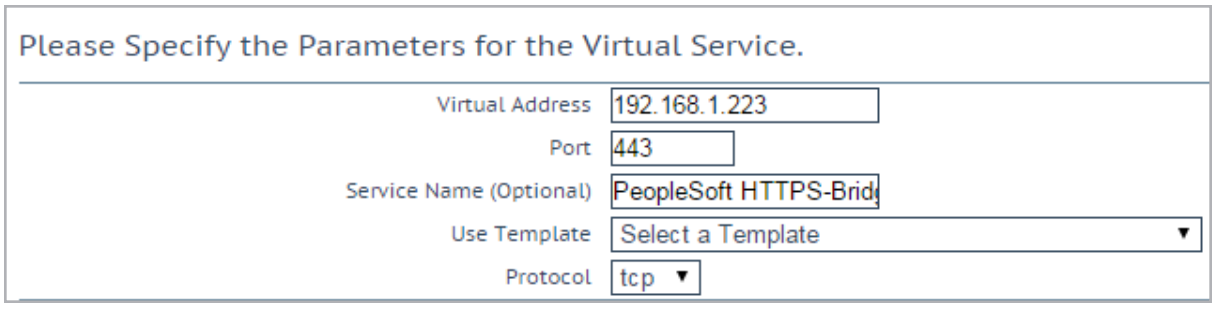

2. Enter a valid **Virtual Address**.
3. Enter **443** as the **Port**.
4. Enter a recognizable **Service Name**, for example **PeopleSoft HTTPS-Bridged**.

© 2022 Progress Software Corporation and/or one of its subsidiaries or affiliates. All rights reserved.

5. Click **Add this Virtual Service**.
6. Configure the settings as shown in the following table:

Section	Option	Value	Comment
SSL Acceleration	SSL Acceleration	Enabled	*
	Reencrypt	Enabled	
Standard Options	Persistence Mode	Server Cookie or Source IP	
	Persistence Timeout	2 Hours	
	Cookie name	Enter the relevant cookie name.	Click **Set Cookie**. The cookie name must match the cookie name configured on PeopleSoft.
	Scheduling Method	least connection	

* For instructions on how to configure PeopleSoft for offloading, refer to this Oracle Support Article.

Ensure to include **https://** in the virtual address configuration. This will ensure that all URLs will be returned as HTTPS.

7. Expand the **Real Servers** section.
8. Click **Add New**.

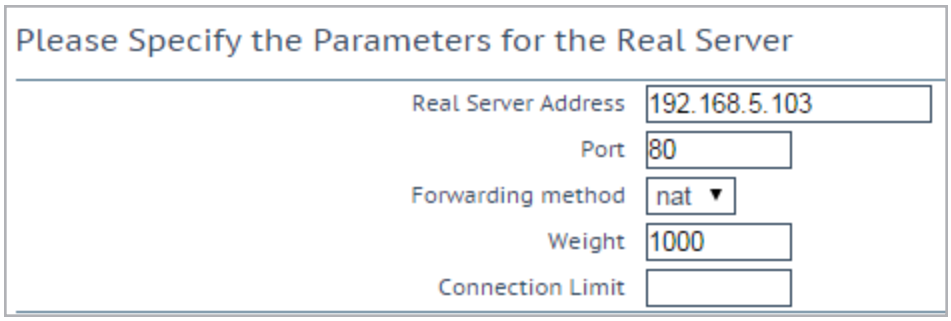

9. Enter the **Real Server Address**.

© 2022 Progress Software Corporation and/or one of its subsidiaries or affiliates. All rights reserved.

10. Click **Add This Real Server**.
11. Repeat the two steps above to add another Real Server.

© 2022 Progress Software Corporation and/or one of its subsidiaries or affiliates. All rights reserved.

References

Unless otherwise specified, the following documents can be found at http://www.kemptechnologies.com/documentation.

SSL Accelerated Services, Feature Description

© 2022 Progress Software Corporation and/or one of its subsidiaries or affiliates. All rights reserved.

Last Updated Date

This document was last updated on 28 July 2023.

© 2022 Progress Software Corporation and/or one of its subsidiaries or affiliates. All rights reserved.