

LoadMaster System Center Plugin

Feature Description

UPDATED: 28 July 2023

© 2022 Progress Software Corporation and/or one of its subsidiaries or affiliates. All rights reserved.

These materials and all Progress® software products are copyrighted and all rights are reserved by Progress Software Corporation. The information in these materials is subject to change without notice, and Progress Software Corporation assumes no responsibility for any errors that may appear therein. The references in these materials to specific platforms supported are subject to change.

#1 Load Balancer in Price/Performance, 360 Central, 360 Vision, Chef, Chef (and design), Chef Habitat, Chef Infra, Code Can (and design), Compliance at Velocity, Corticon, Corticon.js, DataDirect (and design), DataDirect Cloud, DataDirect Connect, DataDirect Connect64, DataDirect XML Converters, DataDirect XQuery, DataRPM, Defrag This, Deliver More Than Expected, DevReach (and design), Driving Network Visibility, Flowmon, Inspec, Ipswitch, iMacros, K (stylized), Kemp, Kemp (and design), Kendo UI, Kinvey, LoadMaster, MessageWay, MOVEit, NativeChat, OpenEdge, Powered by Chef, Powered by Progress, Progress, Progress Software Developers Network, SequeLink, Sitefinity (and Design), Sitefinity, Sitefinity (and design), Sitefinity Insight, SpeedScript, Stylized Design (Arrow/3D Box logo), Stylized Design (C Chef logo), Stylized Design of Samurai, TeamPulse, Telerik, Telerik (and design), Test Studio, WebSpeed, WhatsConfigured, WhatsConnected, WhatsUp, and WS_FTP are registered trademarks of Progress Software Corporation or one of its affiliates or subsidiaries in the U.S. and/or other countries.

Analytics360, AppServer, BusinessEdge, Chef Automate, Chef Compliance, Chef Desktop, Chef Workstation, Corticon Rules, Data Access, DataDirect Autonomous REST Connector, DataDirect Spy, DevCraft, Fiddler, Fiddler Classic, Fiddler Everywhere, Fiddler Jam, FiddlerCap, FiddlerCore, FiddlerScript, Hybrid Data Pipeline, iMail, InstaRelinker, JustAssembly, JustDecompile, JustMock, KendoReact, OpenAccess, PASOE, Pro2, ProDataSet, Progress Results, Progress Software, ProVision, PSE Pro, Push Jobs, SafeSpaceVR, Sitefinity Cloud, Sitefinity CMS, Sitefinity Digital Experience Cloud, Sitefinity Feather, Sitefinity Thunder, SmartBrowser, SmartComponent, SmartDataBrowser, SmartDataObjects, SmartDataView, SmartDialog, SmartFolder, SmartFrame, SmartObjects, SmartPanel, SmartQuery, SmartViewer, SmartWindow, Supermarket, SupportLink, Unite UX, and WebClient are trademarks or service marks of Progress Software Corporation and/or its subsidiaries or affiliates in the U.S. and other countries. Java is a registered trademark of Oracle and/or its affiliates. Any other marks contained herein may be trademarks of their respective owners.

Please refer to the NOTICE.txt or Release Notes – Third-Party Acknowledgements file applicable to a particular Progress product/hosted service offering release for any related required third-party acknowledgements.

© 2022 Progress Software Corporation and/or one of its subsidiaries or affiliates. All rights reserved.

Table of Contents

1 Prerequisites **4**

1.1 Enable the API Interface on the LoadMaster 4

2 Install the SCVMM Configuration Provider **5**

3 Add the Kemp LoadMaster to the SCVMM **7**

4 Add Virtual IP (VIP) Templates to the SCVMM **11**

5 Service Templates in SCVMM **14**

Last Updated Date **15**

© 2022 Progress Software Corporation and/or one of its subsidiaries or affiliates. All rights reserved.

1 Prerequisites

The following prerequisites are required in order to utilize the Kemp LoadMaster plugin for System Center Virtual Machine Manager (SCVMM) 2012 R2:

- System Center Virtual Machine Manager (SCVMM) 2012 R2 must be fully deployed based on Microsoft best practices.

  - Generation 1 Virtual Machine (VM) Templates to be used within Service Template configuration.

- A Kemp LoadMaster must be fully deployed based on Kemp best practices. Further Kemp documentation can be found on the Kemp website: http://kemptechnologies.com/documentation/

  - Enable the API Interface on the LoadMaster within **Remote Access** settings. For step-by-step instructions on how to do this, refer to the next section.

1.1 Enable the API Interface on the LoadMaster

In order for the System Center VMM plugin to work with the LoadMaster, the API interface on the LoadMaster must be enabled. To enable it, follow the steps below in the LoadMaster Web User Interface (WUI):

1. In the main menu, go to **Certificates & Security > Remote Access**.

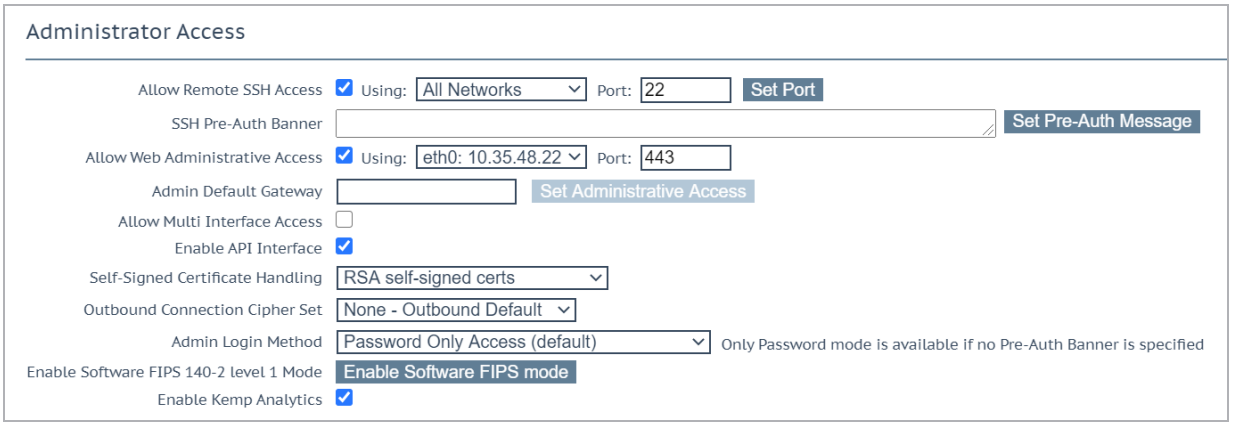

2. Tick the **Enable API** Interface check box.

© 2022 Progress Software Corporation and/or one of its subsidiaries or affiliates. All rights reserved.

2 Install the SCVMM Configuration Provider

To install the SCVMM Configuration Provider, follow the steps below:

1. Download the Kemp LoadMaster plugin for SCVMM 2012 R2 from the Kemp documentation page - http://www.kemptechnologies.com/documentation/.

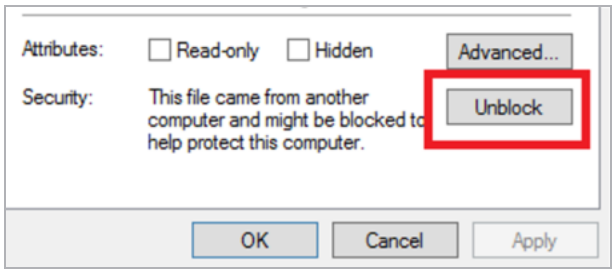

Before you extract the zip file, open the properties and click **Unblock** if necessary.

2. Extract the zip file.

3. Open Windows PowerShell as Administrator and navigate to the location of the extracted files.

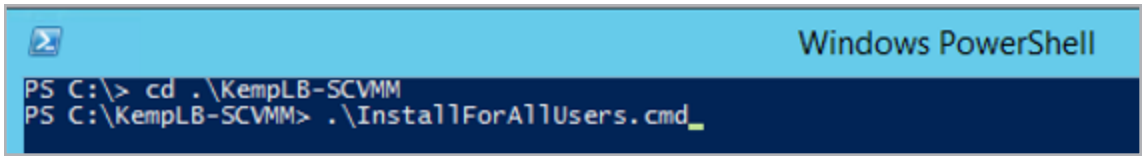

4. Run the **InstallForAllUser.cmd** file.

5. Verify the installation of the PowerShell modules by ensuring that the **KempLB** folder has been placed in the following location:

C:\Windows\System32\WindowsPowershell\v1.0\modules\KempLB



6. When the installation has completed, run **Install-KempVMMConfigurationProvider**

© 2022 Progress Software Corporation and/or one of its subsidiaries or affiliates. All rights reserved.

This will restart VMM services.

© 2022 Progress Software Corporation and/or one of its subsidiaries or affiliates. All rights reserved.

3 Add the Kemp LoadMaster to the SCVMM

System Center Virtual Machine Manager 2012 R2 is now able to accept the Kemp LoadMaster as a load balancer within the Fabric. To add the LoadMaster to the SCVMM, follow the steps below:

1. Launch the Virtual Machine Manager console.

2. Select **Fabric** in the left-hand navigation.

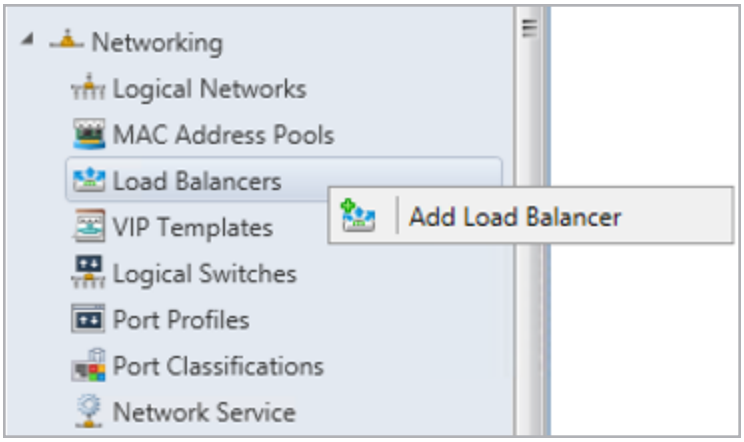

3. Add Load Balancer under Networking, right-click **Load Balancers** and select **Add Load Balancer**.

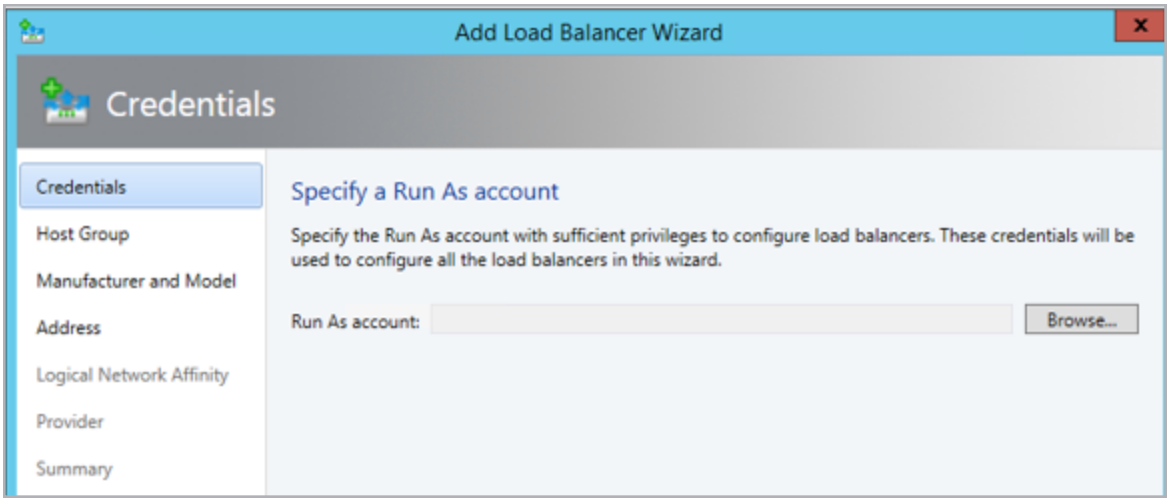

© 2022 Progress Software Corporation and/or one of its subsidiaries or affiliates. All rights reserved.

4. Click **Browse**.

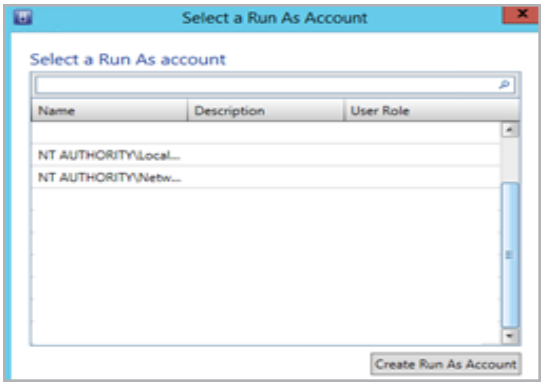

5. Click **Create Run As Account**.

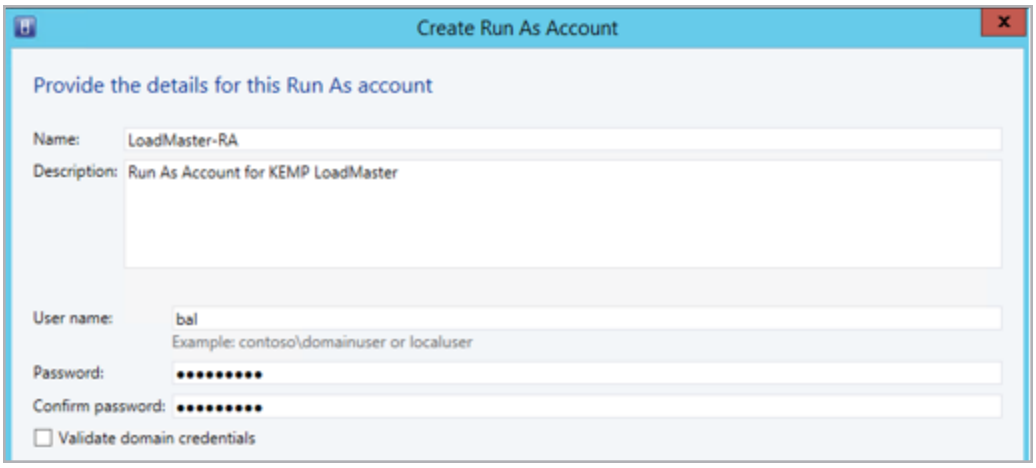

6. Enter the LoadMaster login details for the **bal** account.

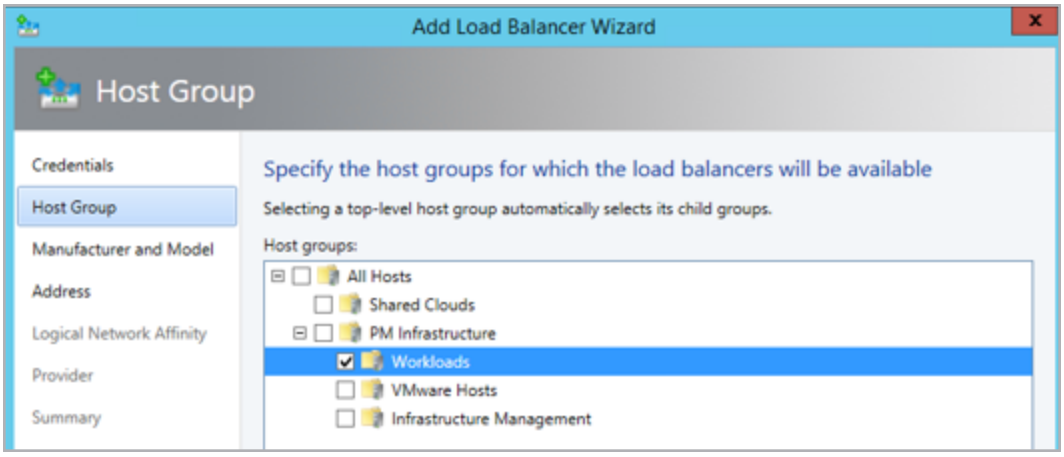

© 2022 Progress Software Corporation and/or one of its subsidiaries or affiliates. All rights reserved.

7. Select which host groups the LoadMaster should be available to.

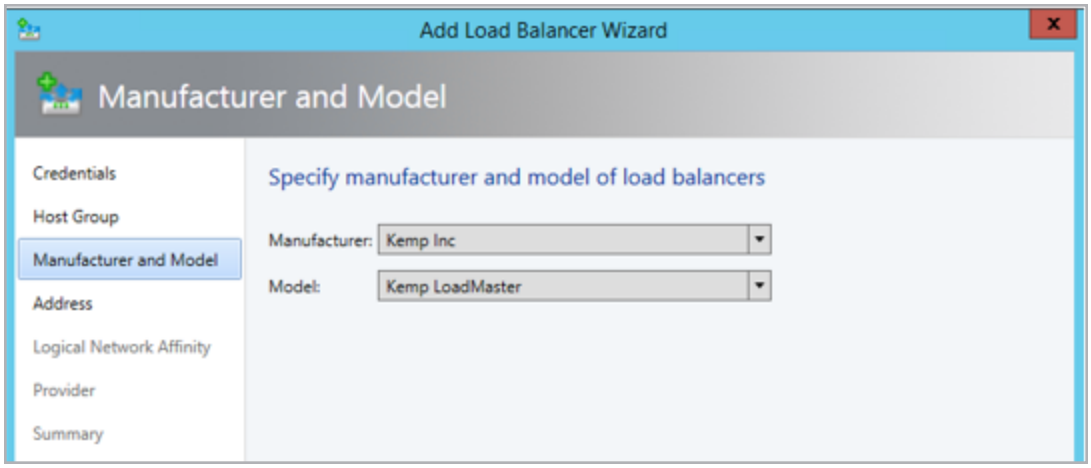

8. Ensure that **Kemp Inc** and **Kemp LoadMaster** are selected as the **Manufacturer** and **Model**.

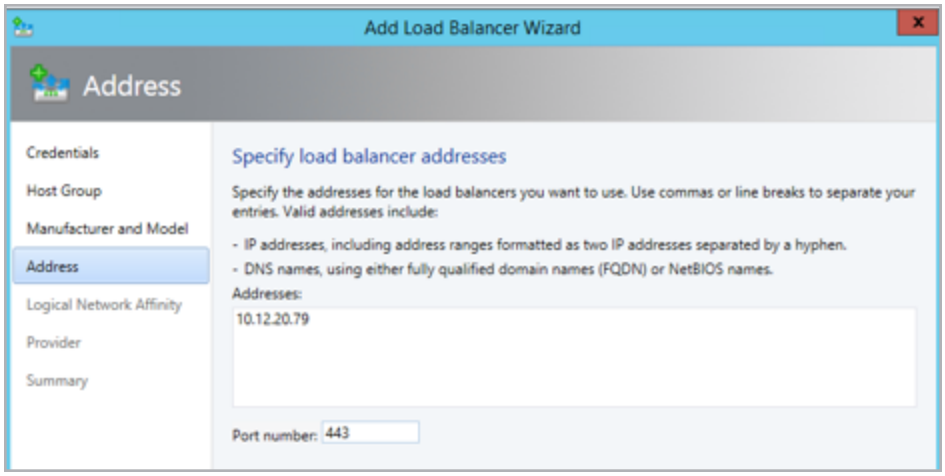

9. Specify the IP address and port of the Kemp LoadMaster deployed in the environment.

© 2022 Progress Software Corporation and/or one of its subsidiaries or affiliates. All rights reserved.

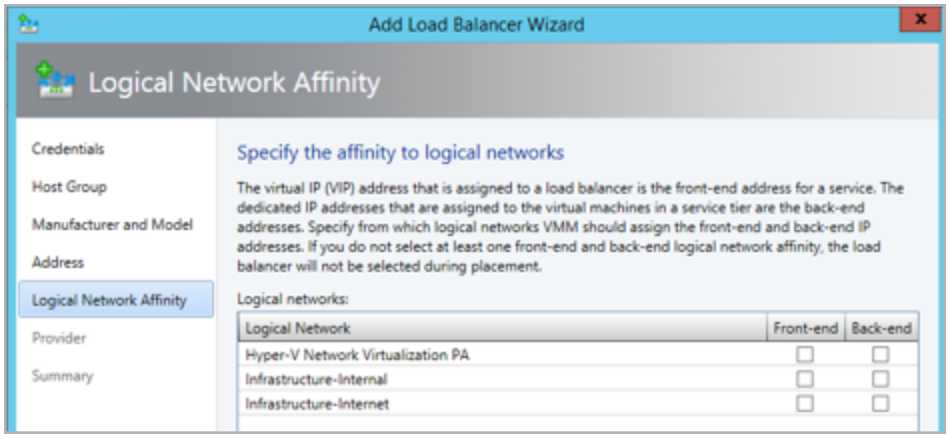

10. Select which networks to use for the **Front-end**/**Back-end**.

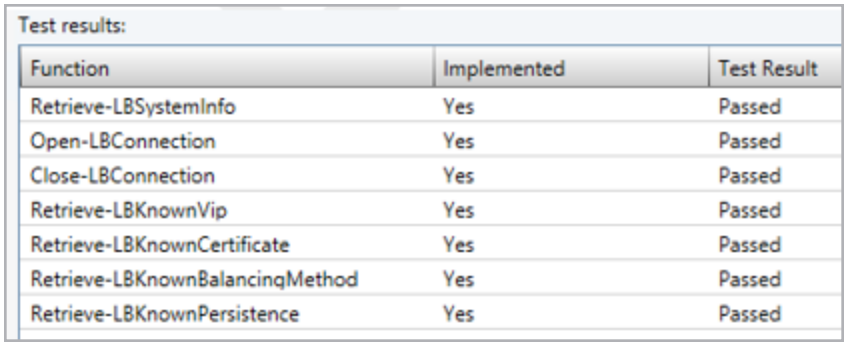

11. Click **Test** and confirm that all tests pass.

> If some tests fail, please confirm that the API interface is enabled on the LoadMaster by following the steps in the **Enable the API Interface on the LoadMaster** section.

© 2022 Progress Software Corporation and/or one of its subsidiaries or affiliates. All rights reserved.

4 Add Virtual IP (VIP) Templates to the SCVMM

VIP Templates can be created after the LoadMaster has been added to SCVMM.

To create a VIP Template, follow the steps below:

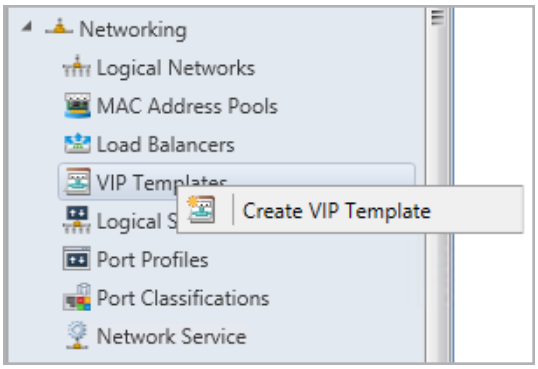

1. Under **Networking**, right-click **VIP Templates** and select **Create VIP Template**.

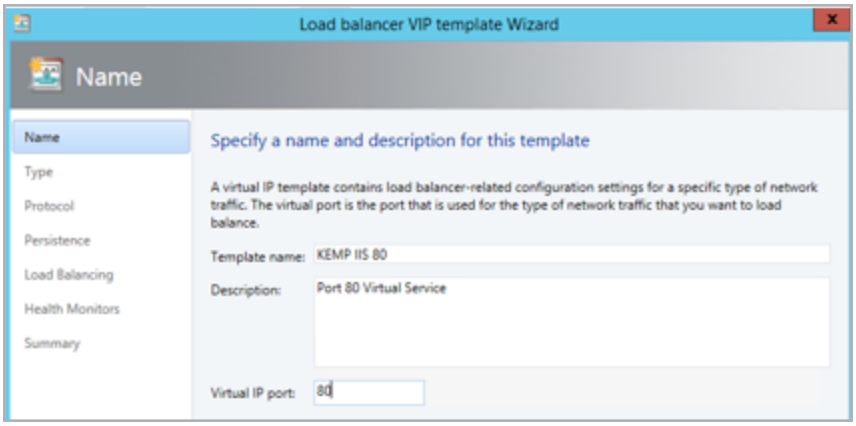

2. Enter a name and description.

3. Enter the **Virtual IP port** number.

© 2022 Progress Software Corporation and/or one of its subsidiaries or affiliates. All rights reserved.

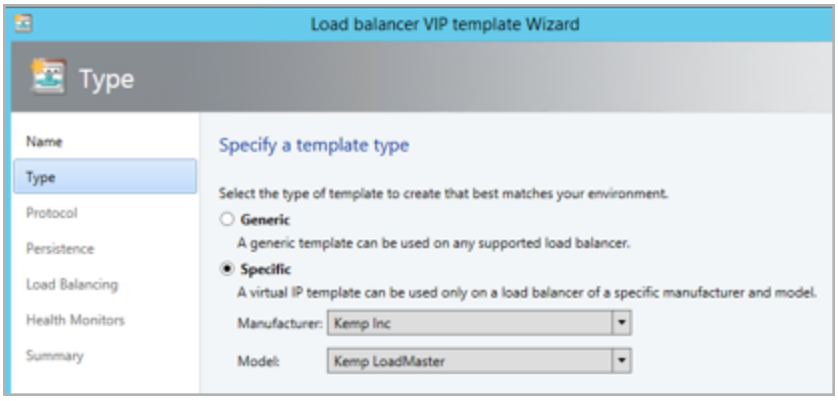

4. Select **Specific** and choose **Kemp Inc** and **Kemp LoadMaster**.

5. Select the relevant protocol option.

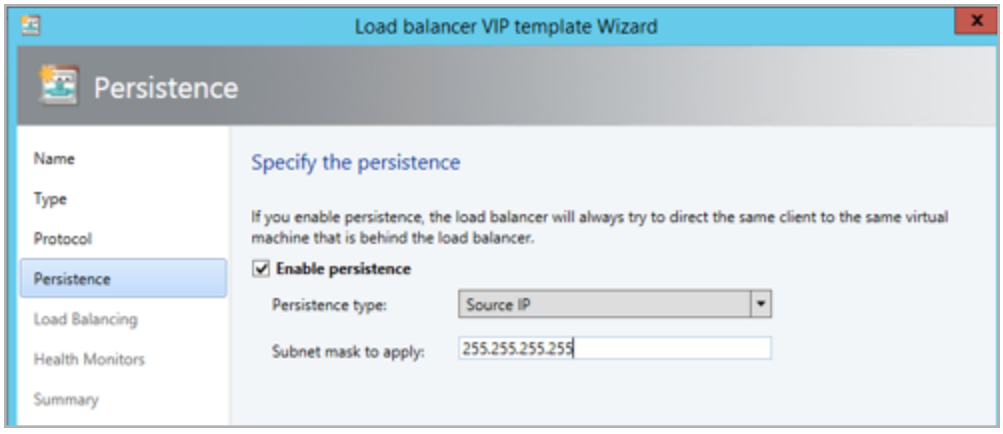

6. Select the desired **Persistence type**, if any.

Use only persistence types found under **Custom**

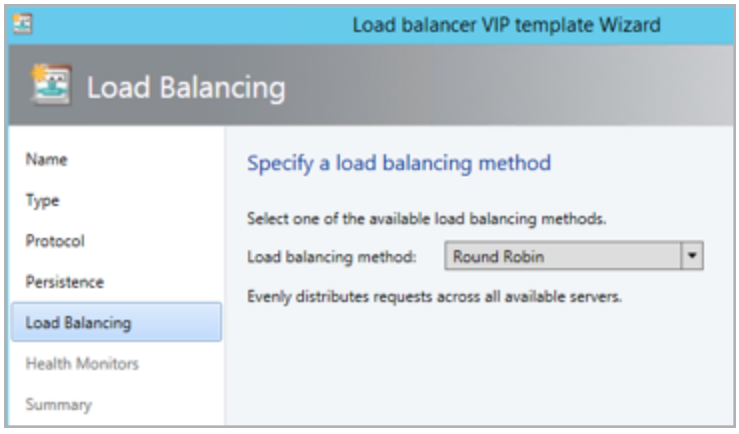

© 2022 Progress Software Corporation and/or one of its subsidiaries or affiliates. All rights reserved.

7. Select the relevant **Load balancing method**.

Use only scheduling methods found under **Custom**.

Health Monitors are optional and can be added later.

© 2022 Progress Software Corporation and/or one of its subsidiaries or affiliates. All rights reserved.

5 Service Templates in SCVMM

After following the steps above, the Kemp LoadMaster should now be available to be added to Service Templates.

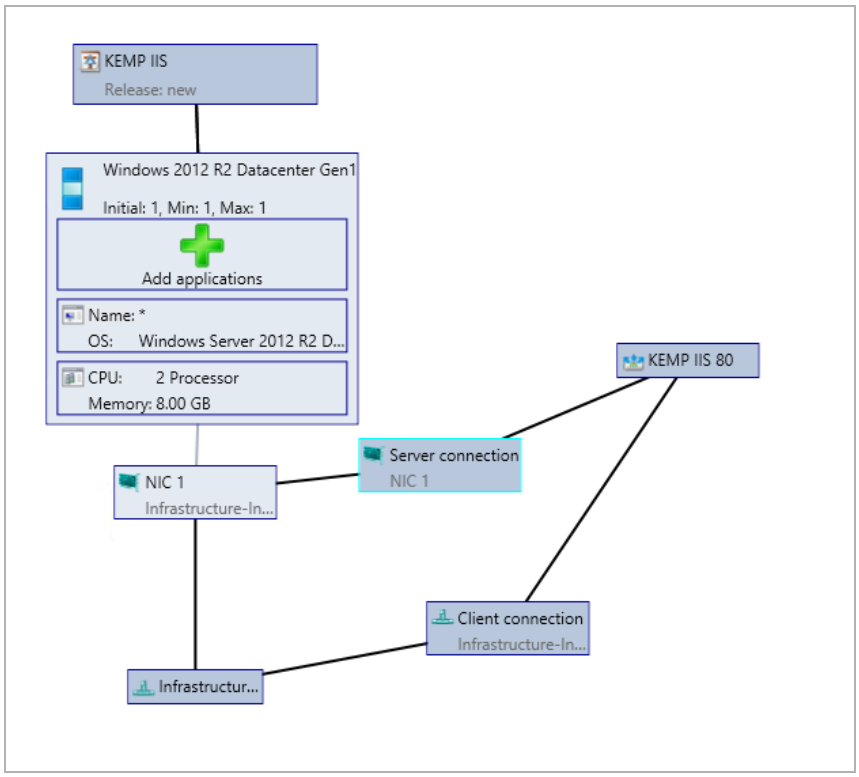

To add the LoadMaster, select **Load Balancer** and choose **VIP Template**.

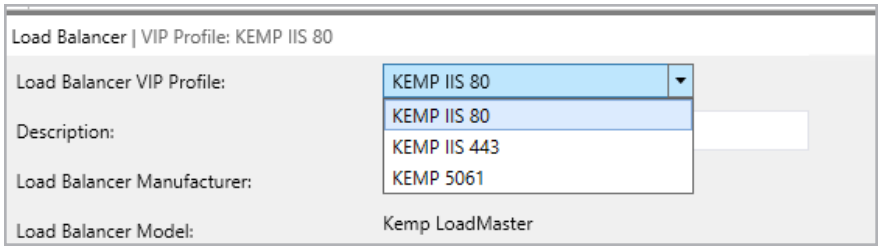

Select the relevant **Load Balancer VIP Profile**.

© 2022 Progress Software Corporation and/or one of its subsidiaries or affiliates. All rights reserved.

Last Updated Date

This document was last updated on 28 July 2023.

© 2022 Progress Software Corporation and/or one of its subsidiaries or affiliates. All rights reserved.