



Hardware LoadMaster

Installation Guide

UPDATED: 28 July 2023

© 2022 Progress Software Corporation and/or one of its subsidiaries or affiliates. All rights reserved.

These materials and all Progress® software products are copyrighted and all rights are reserved by Progress Software Corporation. The information in these materials is subject to change without notice, and Progress Software Corporation assumes no responsibility for any errors that may appear therein. The references in these materials to specific platforms supported are subject to change.

#1 Load Balancer in Price/Performance, 360 Central, 360 Vision, Chef, Chef (and design), Chef Habitat, Chef Infra, Code Can (and design), Compliance at Velocity, Corticon, Corticon.js, DataDirect (and design), DataDirect Cloud, DataDirect Connect, DataDirect Connect64, DataDirect XML Converters, DataDirect XQuery, DataRPM, Defrag This, Deliver More Than Expected, DevReach (and design), Driving Network Visibility, Flowmon, Inspec, Ipswitch, iMacros, K (stylized), Kemp, Kemp (and design), Kendo UI, Kinvey, LoadMaster, MessageWay, MOVEit, NativeChat, OpenEdge, Powered by Chef, Powered by Progress, Progress, Progress Software Developers Network, SequeLink, Sitefinity (and Design), Sitefinity, Sitefinity (and design), Sitefinity Insight, SpeedScript, Stylized Design (Arrow/3D Box logo), Stylized Design (C Chef logo), Stylized Design of Samurai, TeamPulse, Telerik, Telerik (and design), Test Studio, WebSpeed, WhatsConfigured, WhatsConnected, WhatsUp, and WS_FTP are registered trademarks of Progress Software Corporation or one of its affiliates or subsidiaries in the U.S. and/or other countries.

Analytics360, AppServer, BusinessEdge, Chef Automate, Chef Compliance, Chef Desktop, Chef Workstation, Corticon Rules, Data Access, DataDirect Autonomous REST Connector, DataDirect Spy, DevCraft, Fiddler, Fiddler Classic, Fiddler Everywhere, Fiddler Jam, FiddlerCap, FiddlerCore, FiddlerScript, Hybrid Data Pipeline, iMail, InstaRelinker, JustAssembly, JustDecompile, JustMock, KendoReact, OpenAccess, PASOE, Pro2, ProDataSet, Progress Results, Progress Software, ProVision, PSE Pro, Push Jobs, SafeSpaceVR, Sitefinity Cloud, Sitefinity CMS, Sitefinity Digital Experience Cloud, Sitefinity Feather, Sitefinity Thunder, SmartBrowser, SmartComponent, SmartDataBrowser, SmartDataObjects, SmartDataView, SmartDialog, SmartFolder, SmartFrame, SmartObjects, SmartPanel, SmartQuery, SmartViewer, SmartWindow, Supermarket, SupportLink, Unite UX, and WebClient are trademarks or service marks of Progress Software Corporation and/or its subsidiaries or affiliates in the U.S. and other countries. Java is a registered trademark of Oracle and/or its affiliates. Any other marks contained herein may be trademarks of their respective owners.

Please refer to the NOTICE.txt or Release Notes – Third-Party Acknowledgements file applicable to a particular Progress product/hosted service offering release for any related required third-party acknowledgements.

Table of Contents

| | |
|---|-----------|
| 1 Introduction | 4 |
| 1.1 Document Purpose | 4 |
| 1.2 Intended Audience | 4 |
| 1.3 Prerequisites | 4 |
| 2 Installing a Hardware LoadMaster | 5 |
| 2.1 Connect and Power On the Equipment | 5 |
| 2.2 Configure Networking | 5 |
| 2.3 License and Configure the LoadMaster | 7 |
| References | 12 |
| Last Updated Date | 13 |

1 Introduction

There is a variety of hardware LoadMaster models to choose from. For details on each please consult the Kemp website: www.kemptechnologies.com.

Each of the hardware LoadMasters can be installed and licensed in the same way, as described in this document.

1.1 Document Purpose

This document outlines how to install a hardware LoadMaster.

1.2 Intended Audience

This document is intended to be read by anyone who is interested in finding out how to install a hardware LoadMaster.

1.3 Prerequisites

The following requirements are needed before installing a hardware LoadMaster:

- A monitor with a standard VGA 15-pin connection
- A USB keyboard or a workstation with a terminal emulator:
 - Speed: 115200
 - Data bits: 8
 - Parity: None
 - Stop bits: 1
 - Flow control: None
- Serial cable (included)

2 Installing a Hardware LoadMaster

A hardware LoadMaster package includes the following items:

- Hardware LoadMaster appliance
- Power cable
- Serial cable
- Mounting brackets

Serial cables are not included with LM-4000 models.

2.1 Connect and Power On the Equipment

To connect and power on the LoadMaster, follow the steps below:

1. Install into a 19-inch rack or another safe location.
2. Connect the Ethernet cable(s) to the port(s) on the LoadMaster.

For single arm setups, the switch only needs to be connected to port 0.

3. Connect a monitor and keyboard to the LoadMaster (or just a serial cable).
4. Connect the power cable to the LoadMaster.
5. Turn on power to the unit.

2.2 Configure Networking

If you do not have the ability to connect to the LoadMaster using a VGA or serial connection, skip to the **License and Configure the LoadMaster** section. The default IP address for the unit is **192.168.1.101**.

2 Installing a Hardware LoadMaster

Once the LoadMaster is powered on, networking needs to be configured to make the LoadMaster available on your network. To do this, follow the steps below:

1. Log in to the console with the default credentials.

The default credentials are below:

- Login: **bal**
- Password: **1fourall**

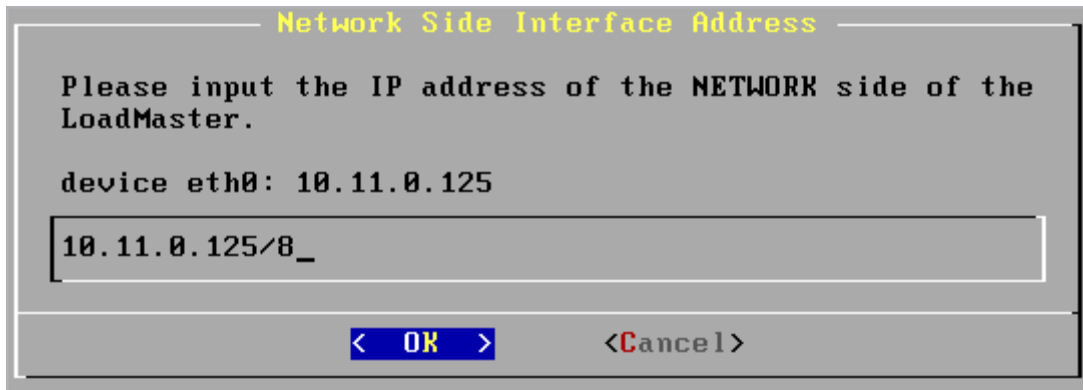

Network Side Interface Address

Please input the IP address of the NETWORK side of the LoadMaster.

device eth0: 10.11.0.125

10.11.0.125/8_

< OK > <Cancel>

2. Enter the **IP address** of the eth0 interface, the network-facing interface of the LoadMaster, in the input field within the **Network Side Interface Address** field and press **Enter** on the keyboard.

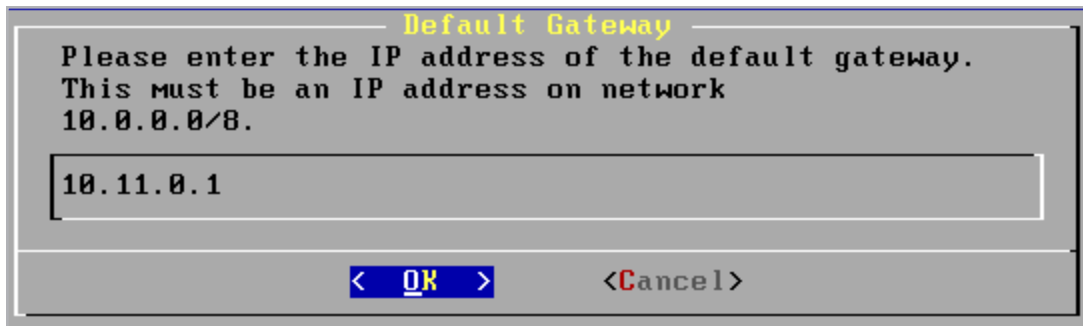

Default Gateway

Please enter the IP address of the default gateway.
This must be an IP address on network 10.0.0.0/8.

10.11.0.1

< OK > <Cancel>

3. Enter the IP address of the **Default Gateway**.

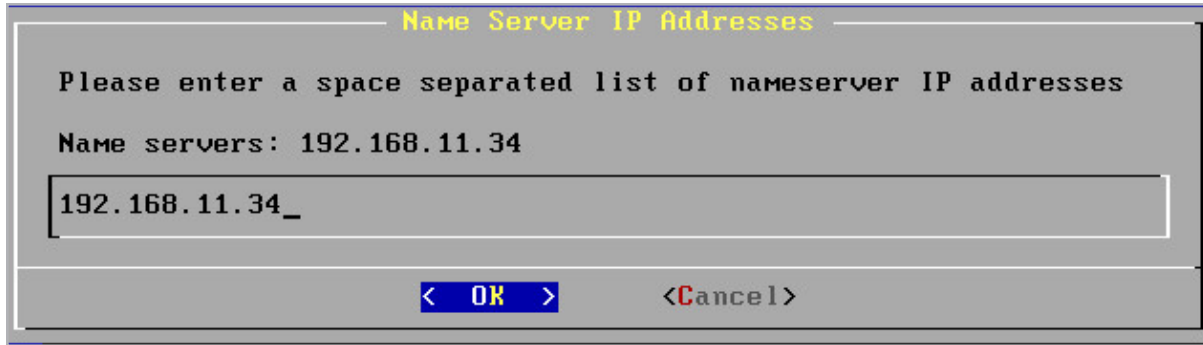

4. Enter a space-separated list of **nameserver IP addresses**.
5. A message will appear asking to continue licensing using the Web User Interface (WUI). Try to access the IP address using a web browser. Ensure to enter **https://** before the IP address.

Contact the local Kemp Customer Services Representative for further support if needed.

2.3 License and Configure the LoadMaster

Follow the steps below on a computer that is connected to the same network as the LoadMaster:

1. Open a web browser.
2. In the address bar, enter **https://** followed by the LoadMaster IP address, for example **https://192.168.1.1**.
3. A warning may appear regarding website security certificates. Please click the continue/ignore option.
4. The LoadMaster End User License Agreement screen appears.

Please read the license agreement and, if willing to accept the conditions therein, click the **Agree** button to proceed.

2 Installing a Hardware LoadMaster

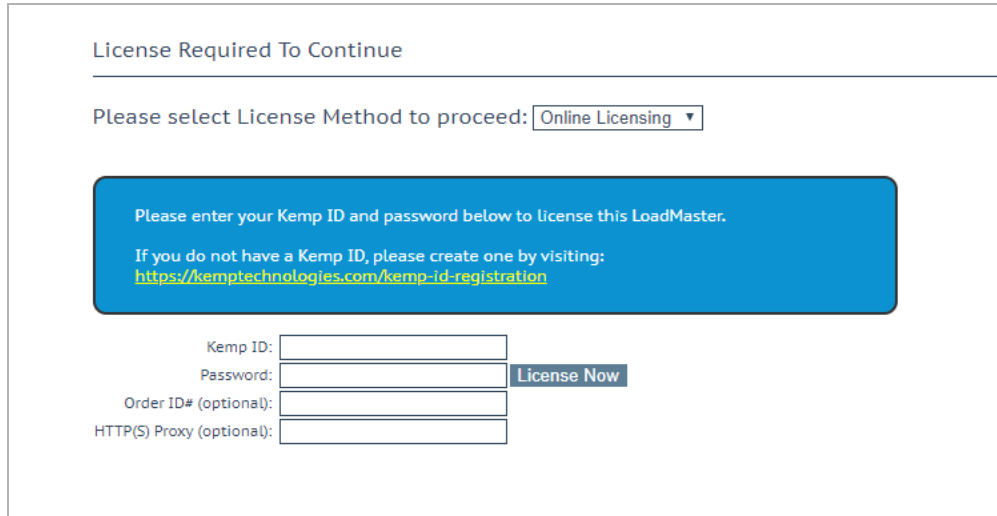

License Required To Continue

Please select License Method to proceed: Online Licensing ▼

Please enter your Kemp ID and password below to license this LoadMaster.

If you do not have a Kemp ID, please create one by visiting:
<https://kemptechnologies.com/kemp-id-registration>

Kemp ID:

Password: License Now

Order ID# (optional):

HTTP(S) Proxy (optional):

- If using the **Online** licensing method, fill out the fields and click **License Now**.

When licensing a hardware box, ensure to not enter an Order ID. Licensing is performed based on the Serial Number entered during pre-provisioning.

If using the **Offline Licensing** method, select **Offline Licensing**, obtain the license text, paste it into the **License** field and click **Apply License**. For detailed instructions on how to register for a Kemp ID and license the LoadMaster, refer to the [Licensing, Feature Description](#).

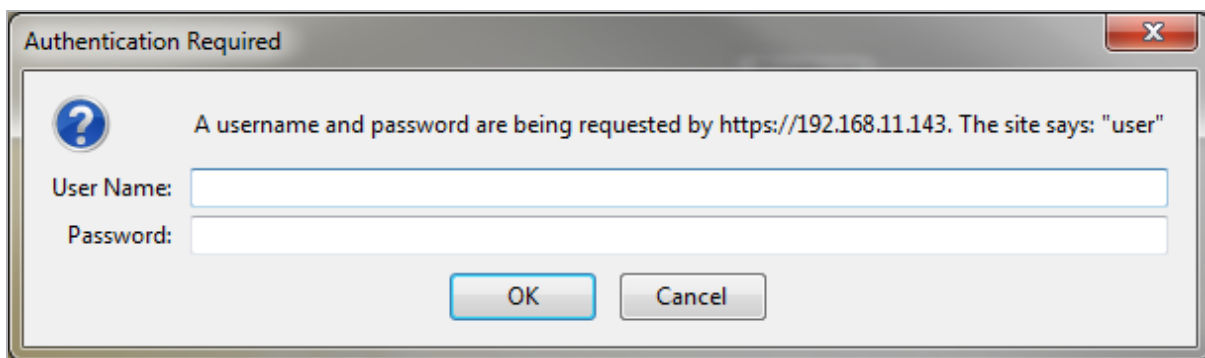

Authentication Required

A username and password are being requested by https://192.168.11.143. The site says: "user"

User Name:

Password:

OK Cancel

- The **Change Password** screen appears

A Password is required to access the Appliance

| | |
|-----------------|--|
| Password | <input type="password" value="....."/> |
| Retype Password | <input type="password" value="....."/> |

ResetSet Password

7. Enter a password for the **bal** user in the **Password** input field and retype it in the **Retype Password** input field.

8. The login screen appears again, enter the **bal** user name and the new password as defined in the previous step.

9. In the screen informing that the password has changed, click the **Continue** button

10. If the machine has shipped with a temporary license, a warning will appear informing that a temporary license has been installed on the machine and for how long the license is valid.

10.154.11.190 says:

This appliance is licensed until midnight, December 19 2016 It may cease functioning after this date if a permanent license has not yet been installed.

☐ Prevent this page from creating additional dialogs.

OK

11. Click **OK**.

12. The **Appliance Vitals** screen of the LoadMaster will appear.

Last Login: Mon Dec 5 13:38:34 UTC 2016 from 10.0.30.86

111 Successful logins in last 30 days

| | |
|--------------------|----------------------------------|
| IP address | 10.154.11.180 |
| LoadMaster Version | 7.2.37.0.14221.DEV.20161129-1027 |
| Serial Number | 446312 |
| Boot Time | Mon Dec 5 11:32:33 UTC 2016 |

13. Go to **System Configuration > Network Setup** in the main menu.

14. Click the **eth0** menu option within the **Interfaces** section.

| Network Interface 0 | |
|--|--|
| Interface Address (address[/prefix]) | <input type="text"/> Set Address |
| Link Status | Speed: 10000Mb/s, Full Duplex Automatic Force Link |
| MTU: <input type="text"/> | Set MTU |
| Additional addresses (address[/prefix]) | <input type="text"/> Add Address |
| VLAN Configuration Interface Bonding | |

15. In the **Network Interface 0** screen, enter the IP address of the eth0 interface, the network facing interface of the LoadMaster, in the **Interface Address** input field.

16. Click the **Set Address** button.

17. Click the **eth1** menu option within the **Interfaces** section.

18. In the **Network Interface 1** screen, enter the IP address of the eth1 interface, the farm-side interface of the LoadMaster, in the **Interface Address** text box.

19. Click the **Set Address** button.

This interface is optional, depending on the network configuration.

20. In the main menu, go to **System Configuration > Local DNS Configuration > Hostname Configuration** menu option.

| Set Hostname | |
|-------------------------------|---------------------|
| Hostname <input type="text"/> | Set Hostname |

21. Enter the hostname in the **Current Hostname** text box and click **Set Hostname**.

22. Click the **Set Hostname** button.

23. In the main menu, go to **Local DNS Configuration > DNS Configuration**.

| DNS Servers | |
|---------------------------------|------------------------|
| DNS NameServer (IP Address) | Operation |
| 10.154.75.25 | Delete |
| Add Nameserver | |
| IP Address <input type="text"/> | Add |
| Add Search Domain | |
| Domain <input type="text"/> | Add |

24. In the **DNS configuration** screen, enter the IP address(es) of the DNS Server(s) which will be used to resolve names locally on the LoadMaster into the **DNS NameServer** text box.

25. Click **Add**.

26. Enter the domain name that is to be prepended to requests to the DNS nameserver into the **DNS NameServer** text box.

27. Click **Add**.

28. In the main menu, go to **System Configuration > Network Setup > Default Gateway**.

| | |
|--|--|
| The IPv4 default gateway must be on the 10.154.0.0/16 network | |
| IPv4 Default Gateway Address <input type="text" value="10.154.0.1"/> | Set IPv4 Default Gateway |

29. Enter the IP address of the default gateway in the **IPv4 Default Gateway Address** text box and click **Set IPv4 Default Gateway**.

30. If you have an IPv6 Default Gateway, please enter the value in the **IPv6 Default Gateway Address** text box and click **Set IPv4 Default Gateway**.

The LoadMaster is now fully installed and ready to be used. For further information on how to configure and implement the LoadMaster, such as steps on how to configure High Availability (HA), please refer to the LoadMaster documentation which can be accessed on here:

<http://kemptechnologies.com/documentation>.

References

Unless otherwise specified, the following documents can be found at <http://kemptechnologies.com/documentation>.

Licensing, Feature Description

Last Updated Date

This document was last updated on 28 July 2023.